

# The Deltasig<sup>®</sup>

of Delta Sigma Pi

The Journal of America's Foremost Business Fraternity

Fall 1996 - Volume 86, Number 1

## Inside



Following Famous Footsteps:  
Jim Jacobs Visits Oxford  
- page 5



Gig Wright "Mr. Deltasig"—  
a Retrospective by  
Former Executive Director  
Jim Thomson  
- page 8



1996 Leadership Academy  
- page 10



Travel Secrets From  
A Brother  
- page 12



Mid-Career Crisis?  
Advice From an Expert  
- page 15



Leadership Foundation  
Honor Roll of Donors  
- page 18

## Cover



School's On! Miami-Ohio  
Brothers, Back in Oxford For  
Fall Term, Pose With Deltasig  
Apparel From Alpha House  
- page 16

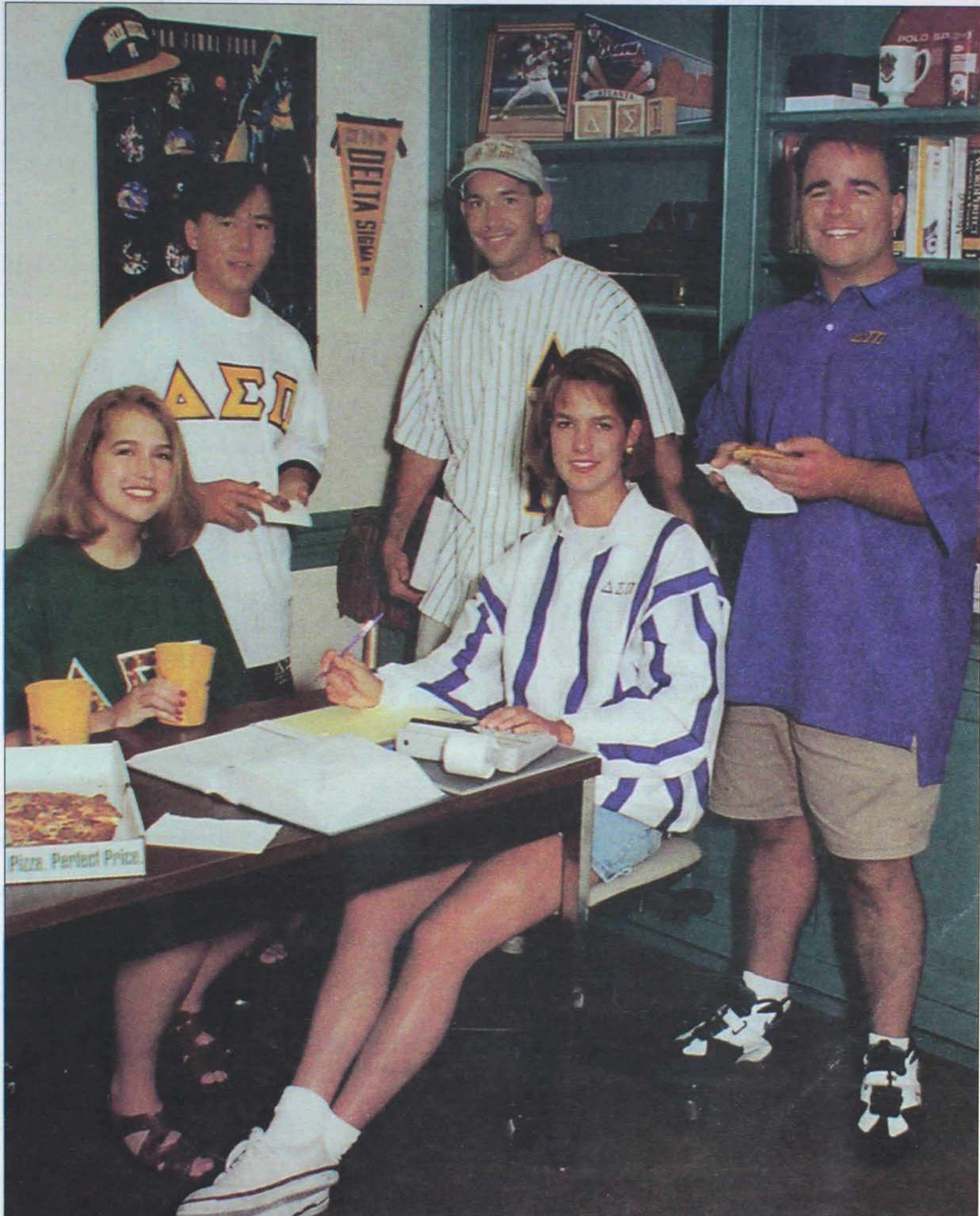



# Focus ON THE FRATERNITY

A short time ago I learned that Brother Sidney A. Sparks had passed away. Brother Sparks, or "Sparky" as he was better known to most of us, was the embodiment of the concepts of fraternity and brotherhood. Sparky's legacy to our Fraternity is unsurpassed.

I first met Sparky and his wife Buttercup many years ago at one of the numerous Grand Chapter Congress's they attended. I still fondly remember that sparkling gold cummerbund he wore with his tuxedo at the Congress Banquet. As the years passed, I was to learn that the warmth and generosity of Sparky's heart and soul made that cummerbund seem dim in comparison.

Sparky was an initiate of Beta Kappa Chapter at the University of Texas-Austin. Following graduation, he spent over 30 years as a CPA at his private firm, Sidney A. Sparks, CPA in Alice, Texas. He played a vital role in this small community, developing interests in the local automobile and oil drilling industries.

Throughout the years, Sparky and Buttercup have continued to provide support for our Fraternity. In addition to their regular attendance at Grand Chapter Congress they have shown a dedicated interest in the scholarship needs of our members. In 1981, funds were provided to endow the Mr. and Mrs. Sidney A. Sparks Collegian of the Year Program. The Collegian of the Year recognizes the most outstanding collegiate member of our Fraternity. Through the Sparks' generosity, scholarship funds have been made available to assist those students in pursuing graduate studies. Just last August, an additional gift was made to increase the amount of this annual scholarship and Buttercup recently made another contribution in Sparky's memory.

Delta Sigma Pi held our first Outstanding Alumni Luncheon at the Grand Chapter Congress in Orlando last year. I was privileged to recognize Sparky for his dedicated support and generosity. It was an opportunity for the Fraternity to say thank you and one that those of us in attendance will never forget. The photo of the two of us that day (featured on the cover of the Fall DELTASIG) is one of my most prized possessions.

Sparky Sparks served as an active role model of the ideal member throughout his lifetime. His legacy of active dedication and generosity serve as a shining example for each of us as we work to fulfill the ideals of Delta Sigma Pi. Our Fraternity and our world are indeed better because he dwelt among us.

Fraternally,

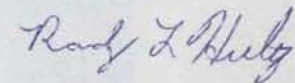

Randy L. Hultz  
Grand President

*Brother Sidney A. "Sparky" Sparks passed away on August 16, 1996, as a result of chronic obstructive pulmonary disease. He is survived by his wife and our friend, Ruth ("Buttercup"), 4 sons and daughters-in-law, 10 grandchildren, and 7 great grandchildren. On behalf of the Brothers of the International Fraternity of Delta Sigma Pi, our condolences to the Sparks family and our sincere gratitude for the invaluable support of Brotherhood which Sparky provided. In his memory, gifts may be made to the Delta Sigma Pi Leadership Foundation.*

## The Deltasig of Delta Sigma Pi

The Journal of America's Foremost Business Fraternity

Fall 1996 - Volume 87, Number 1



### Inside

Grand Chapter Congress  
Highlights - page 4

1996 Award Winners  
-page 11

Honor Roll of Donors  
-page 14

Friday 5th Idea  
-page 16

### Cover

Cover Honoree  
Sidney A. "Sparky" Sparks  
and Grand President  
Randy L. Hultz



# The Deltasig

of Delta Sigma Pi

## Features

Page 5



Brother Jim Jacobs, son of Founder Harold Valentine Jacobs, made a historical visit to Oxford – 30 years after his Father's visit. Angel Gierisch is proud of Grandpa's contributions to the Fraternity!

Page 15



Having a Mid-Career Crisis? Some advice from an expert may help you move forward.

Page 8



H.G. "Gig" Wright, truly "Mr. Deltasig," is remembered by his successor Jim Thomson – a major contributor to Delta Sigma Pi in his own right.

Page 18



1996 Leadership Foundation Honor Roll of Donors.

## Departments, Plus ...

Page 10



The Leadership Foundation's 1996 Leadership Academy was an educational and motivational extravaganza for Brothers from 55 chapters.

- Page 4 Letters
- Page 6 Chapters Speak
- Page 12 Travel Tips from A Brother
- Page 14 Collegian of the Year Commentary
- Page 16 Fraternity Merchandise
- Page 25 Alumni Notes
- Page 28 Bits and Pieces
- Page 30 Vicki Widelski Profile
- Page 31 New Orleans Congress

*The Deltasig of Delta Sigma Pi* is published four times annually by the International Fraternity of Delta Sigma Pi in the Fall, Winter, Spring and Summer. Periodicals postage paid at Oxford, Ohio 45056, and at additional mailing offices. USPS 152-940. © Copyright 1996 by The International Fraternity of Delta Sigma Pi, Inc.

*The Deltasig of Delta Sigma Pi* is distributed quarterly to all collegiate members, recent graduates, life members, faculty and honorary initiates, national officers, Golden Council members, current Foundation donors, and other Fraternity leaders. The publication is also provided to numerous schools of business and Greek organization headquarters.

**Postmaster, send address changes to:**  
 Managing Editor  
 Delta Sigma Pi  
 330 South Campus Avenue  
 P.O. Box 230  
 Oxford, OH 45056-0230

**Brothers, send address changes, articles and letters to:**  
 Delta Sigma Pi  
 330 South Campus Avenue  
 P.O. Box 230  
 Oxford, OH 45056-0230  
 (513) 523-1907  
 FAX (513) 523-7292  
 email: 76327.1376@compuserve.com

**Editor**  
 William C. Schilling

**Managing Editor**  
 Hilda J. Krueger

**Collegiate News Editor**  
 Carla S. Tousley

**Contributors**  
 Heather A. Bailey  
 Matt Budenz  
 Chris Chen  
 Dale M. Clark  
 L. Paige Franklin  
 Peggy Haleen  
 Randy L. Hultz  
 Charles McCool  
 Amity Parkhill  
 Jon Richardson

Chris E. Robinett  
 L. Patrick Scheetz  
 James D. Thomson  
 Vicki Widelski

**Member of:**  
 American Assembly of Collegiate Schools of Business  
 College Fraternity Editors Assoc.  
 Professional Fraternity Assoc.  
 Professional Fraternity Executives Association



# Letters

## WHAT'S ON YOUR MIND?

### Golden Helmet Memories

When the recent roster of 50 year members was published, my name was omitted, at which time I wrote your office noting the fact. I recently located the proof of my contention that I became a member in 1932. As you will note from the certificate I became a member January 31, 1932.

My initiation into Tau Delta Kappa was a bittersweet experience, one that will never be forgotten as long as I live. At the time the Beta Nu charter of this Fraternity was drawn up I was working in New England and was not included, but was aware of the merger.

My lifetime is running out, I am going on 87 years of age. Became a Master Mason at age 83, a 32° Scottish Rite and Shriner at age 84 and remarried in 1994.

Retired from the railroad twenty years ago after 37 years. Was active in Labor Legislation for 40 years. Have awards from the Exchange Club of Golden Deeds, the Mayor of Newport News, VA and from Riverside Regional Medical Center for over 18,000 voluntary service hours.

**Harry B. Closson**, Pennsylvania '32  
Hampton, Virginia

### Langer Still Walking

I want to thank you for the nice write-up in "The DELTASIG." My delay in doing so is because I wanted to be able to provide a meaningful update on "The Walking Deltasig."

I have passed the 3,000 mile mark. My next goal is the 4,000 mile mark (hopefully in October or sooner).

If any Brother got some help from reading the story, I will feel pleased to have been of some help to them.

**Ed Langer**, Pittsburgh '58  
Plant City, Florida

### Blissful Brothers

We are about to get married, and we are attending our "engaged encounter" weekend. We were asked to write a letter to someone who has influenced our lives. We thought of our founding fathers. If Deltasig wouldn't have been founded we would have never met!

We wanted to thank the founders for founding Delta Sigma Pi. Because of Deltasig we met, we became friends, we fell in love. Now we are going to share

two life commitments. One to ourselves and one to Delta Sigma Pi.

**Anthony Hall & Indra Peralta**  
both North Florida '93  
Jacksonville, Florida

### Leadership Academy

Thank you for your letter concerning our recent experience at the Summer Leadership Academy. It was refreshing for me to encounter such a lively, energetic, and intelligent group of participants who shared my values and life philosophy. I'd come to think I was all alone, or at least sinking fast, in expounding a conservative approach to lasting family values and work ethics. At least I now think we have some hope for the future.

**Norman R. Harbaugh**, Georgia State '75  
Atlanta, Georgia

Just wanted to let you know how great a time I had at the 1996 Leadership Academy. The seminars were great, very educational and informative and so many of the speakers showed that they

were just as excited to be there as we were. Everything went very smoothly, the food and lodging proved to be excellent, and just the chance to meet everyone from different areas and brainstorm was wonderful. I hope to come back as an alum, and thanks again.  
**McKristie R. Brown**, Iowa State '95  
Ames, Iowa

I just wanted to thank you for making the Leadership Academy possible and my sincere appreciation for the travel scholarship granted to me so that I could attend. It was an excellent experience that I would not give up for the world.  
**Vicki King**, Western State '95  
Gunnison, Colorado

I want to thank everyone who was involved in the '96 Leadership Academy. It was an excellent learning experience and a great deal of fun. This is a perfect example of what makes Delta Sigma Pi a superior organization!  
**Troy A. Neil**, Wisconsin-LaCrosse '94  
LaCrosse, Wisconsin

## Your Delta Sigma Pi Membership Has Never Been More Valuable.

### Introducing...the Delta Sigma Pi MasterCard®

Delta Sigma Pi and MBNA America® Bank are pleased to introduce a credit card program designed especially for DSP members. The MasterCard lets you support Delta Sigma Pi and offers the quality you expect in a credit card. You deserve:

- Introductory 5.9% Annual Percentage Rate (APR) on cash advance checks and balance transfers!
- No Annual Fee.
- A higher line of credit.
- A bank that is always available, 24 hours a day, 7 days a week.



### Call Today!

24 hours a day, 7 days a week

**1-800-847-7378**

TTY users, call: 1-800-833-6262

Please be sure to use priority code FUSV when you call.

Every time you use your Delta Sigma Pi MasterCard to make a purchase, Delta Sigma Pi receives a contribution at no extra cost to you!

These contributions add up, providing extra support for Delta Sigma Pi. The card also displays the Delta Sigma Pi logo, identifying you as a distinguished member every time you use it.

† No annual fee. The current promotional Annual Percentage Rate (APR) offer for cash advance checks and balance transfers is 5.9% through your first five statement closing dates, commencing the month after your account is opened. When your minimum monthly payment is not received by the close of the first complete billing cycle following its Payment Due Date, or when the promotional offer expires, whichever occurs first, your APR for both new and outstanding cash advance balances (consisting of cash advance check and balance transfer transactions) will be calculated using the Variable-Rate Information in the benefits brochure accompanying your card. The current indexed APR for cash advance checks and balance transfers is 17.15%, which may vary. The information about the cost of this card is accurate as of 10/96. The information may have changed after that date. To find out what may have changed, call 1-800-847-7378. MBNA America is a federally registered service mark of MBNA America Bank, N.A. MasterCard is a federally registered service mark of MasterCard International Inc., used pursuant to license.

© 1996 MBNA America Bank, N.A.

DSP(FUSV)10/96



## Jim Jacobs visits the Central Office

# History Remade In Oxford

A historical reenactment of sorts occurred when Brother James D. "Jim" Jacobs and his wife Julia visited the Central Office recently. Jim's Father, Delta Sigma Pi Founder Harold Valentine Jacobs, visited Oxford exactly 30 years earlier in 1966.

At 79 years of age, Brother Jacobs was the only Founder to have visited the Oxford Central Office. He tied the visit into a trip to present legendary Kentucky basketball coach Adolph Rupp the 1966 "Deltasig of the Year" award. Then Executive Director Charles Farrar and then Field Secretary Ben Wolfenberger escorted Jacobs. "The Central Office, particularly the Founders' Room, the furnishings and contents sincerely express the deep feeling the members have for the ideals of the Fraternity and their respect for the four men who created it," were his sentiments.



Brother James D. and Julia Jacobs pose by the portrait of his Father and Delta Sigma Pi Founder (in bow tie) Harold Valentine Jacobs in the Central Office Founders' Room.

passed away and his Dad moved closer to Jim's home in Monticello, New York. "It was during our nightly visits that I began to hear from him about 'the early days' and how and why Delta Sigma Pi was started." Founder Jacobs died in 1972 and son Jim began his "fireside visits" to chapters soon after. He and Julia are now above 20 such visits and counting! The Jacob's shared their message with many Brothers by attending three Regional Conferences this Fall: Rocky Mountain, Western and Tri-Regional. Jim also gave a memorable presentation at the Orlando Congress, during which he kept talking in total darkness when the hotel power failed! A video tape of that presentation is available from the Central Office.

Delta Sigma Pi is lucky to have such a unique combination in Jim Jacobs - the interest, perspective, time, desire and talent - to provide insight into our very beginnings. Thank you Jim and Julia! ▲

Fast forward to 1996 and the younger Brother Jacobs. Jim and Julia have become zealously involved in helping to share the ideals of and historical anecdotes about, his Father. Their visit to Oxford was in conjunction with one such gathering, sponsored by Alpha Upsilon Chapter (Miami-Ohio). Miami Brother Matt Budenz organized the event, attended by over 100 Brothers from area chapters.

While at the office Jim made an effort to recreate some of the photos of his Father taken 30 years earlier. Executive

Director Bill Schilling and Director of Administrative Services Judith Jaspers played the roles of Wolfenberger and Farrar.

Brother Jacobs was an Arts and Sciences undergraduate at New York University and thus not eligible for Deltasig membership. As he says, "to honor my Father, I was inducted as an Honorary Brother (SUNY-Albany) in 1971, with my Father on the Ritual team." Jim's interest in the Fraternity blossomed after his Mother Rose (the "Rose of Delta Sigma Pi" by-the-way!)



Founder Harold Valentine Jacobs signs the Central Office register in 1966, just as his son, James D. Jacobs does in 1996. Harold was the only one of our four Founders to have visited the Central Office. Jim was in Oxford to present his historical remembrances to Miami and neighboring chapters.



Above (from left): Then Field Secretary Ben Wolfenberger, Founder Harold Jacobs and then Executive Director Charles Farrar pose by the 10 year-old Central Office in 1966. At left, Director of Administrative Services Judith Jaspers, Jim Jacobs and Executive Director Bill Schilling pose in 1996 by the 40 year-old building.



# Chapters SPEAK

## Central Florida Alumni Chapter



As summer draws to a close the Chapter can look forward to cooler weather and back upon a time filled with fun events and great new members. We trekked to the amusement park Busch Gardens to tame the mighty roller coasters "Kumba" and "Montu." In July many of us enjoyed a world of Brotherhood while at the spectacle of the Centennial Olympics in Atlanta. Our annual Independence Day celebration was well attended by Brothers and guests who enjoyed the great spirit of Brotherhood and patriotism. Of course, being in Central

Florida, several of us, on several occasions traveled to the Walt Disney World Resort, experiencing the enchantment of the Magic Kingdom, seeing visions of the future at Epcot and globe trotting around the World Showcase.

We also welcomed several new members, some recently graduated, others with more experience. Some from our backyards here in Florida, others from places such as our nation's heartland in the midwest. We welcome all Brothers and can be reached through our President, or through our email address: dspcfac@aok.com.

-Jeff Dong



San Diego State Brothers met former Presidential Candidate Steve Forbes during the Republican National Convention.

## San Diego State- Iota Pi

Our Chapter had an exciting start for the fall semester. We kicked off before the semester began by helping out in the community during the 1996 National Republican Convention held in San Diego. Brothers were able to take part in all the action and excitement by contributing their time and effort in assisting Steve Forbes, honorary chairperson for Americans for Hope, Growth, and Opportunity. Their hard work, doing everything from stuffing portfolios to loading boxes, paid off generously in the end. Deltasigs were invited to The Forbes Forum where they were able to meet Steve Forbes and hear prominent citizens and corporate chairpersons speak. In addition, we were also invited to a "Presidential Celebration Exhibit" reception and were presented with esteemed letters of recommendation for our hard work.

## San Francisco State-Delta Omicron



Chapter members proudly show off their letters after a Chapter business meeting.

The Chapter participated in San Francisco's 10th Annual AIDS WALK in July. Brothers worked in shifts helping set up registration booths, serving food to walkers, checking them in and distributing team T-shirts, and clean-up. Several Brothers actually walked the route.

The annual event benefits the San Francisco Aids Foundation and about 31 other Bay Area AIDS organizations. The funds will provide ser-

vices such as referral, support groups, transportation and specialized social services to people with AIDS or HIV+ and their families.

It was a good day. We had fun, met new friends, savored good food, enjoyed memorable photo opportunities and made a difference in our community.

In August, Brothers who helped in this event were thanked in an AIDS WALK Volunteers' Appreciation party at Hamburger Mary's in the city's downtown district.



Brother Sandra Bollozos with renowned actor/comedian, Robin Williams, after they crossed the finish line together.

## Chicago Alumni Chapter

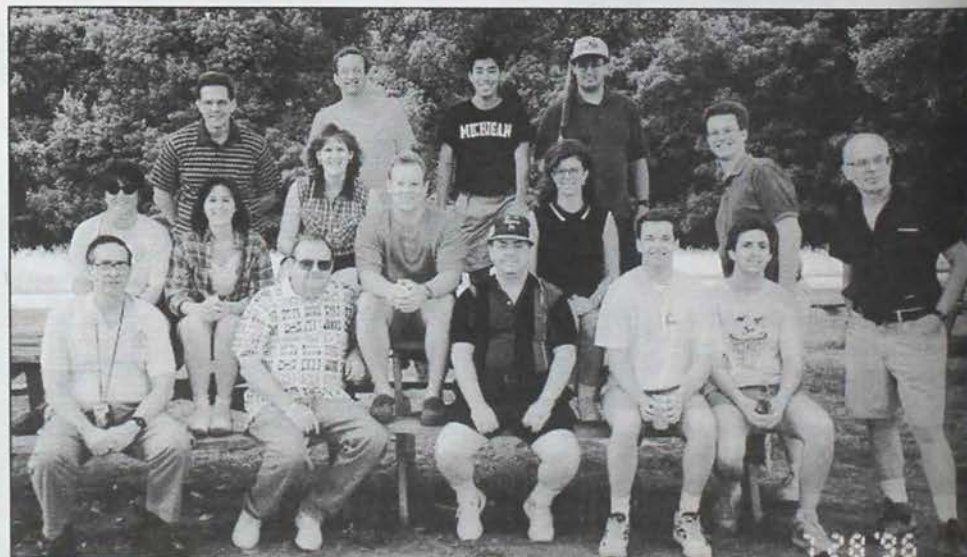

Members of the Chicago Alumni Chapter gather for fun and Brotherhood at their annual picnic.



**MIAMI-OHIO CLEANS  
UP CENTRAL OFFICE**



A group of enthusiastic, dedicated Alpha Upsilon Brothers spent a spring Saturday "making a difference" to the Central Office building and grounds. Armed with rakes, shovels, paint brushes, "Olde English", "Pledge" (and a few pledges) – they really made South Campus shine! Pizza and pride were the rewards gained for a hard day's work.

**Milwaukee Alumni Chapter**

Our Chapter strives to have two professional meetings/speakers per year. Examples include: internetting; a sports/card night with local celebrity; annual Founders' Day celebration and an annual meeting of the membership. We also have a monthly luncheon meeting, with spouses invited, a summer get-together and our most popular gathering, a Christmas Party. We have a professional speaker and a very elaborate luncheon menu at a Country Club.

One is impressed with the manner in which the Brotherhood is so richly embraced, cultivated and cherished by those who pledged as 17 year-olds or 27-year-old war veterans.

Two newsletters are also sent out during the year with extra emphasis this year on whereabouts of semi-lost Brothers. Mail to our new address: P.O. Box 13381, Wauwatosa, WI 53213-0381.

**17 CHAPTERS REPRESENT THE TOP 10%  
IN BUSINESS OPERATIONS**

Of 173 active chapters nationwide, 17 achieved the highest operational standards established by the Fraternity. The required operations of a chapter include categories of membership, finances, management, scholarship, professional events and participation in Fraternity educational conferences.

Chapters who demonstrated excellence in these areas documented their information in the Chapter Efficiency Index and were awarded points for their achievements. These 17 chapters with the highest value all receive Honor Roll status in the Fraternity and set the standard for business leadership on their respective campuses.

The chapters and their institutions are listed here, one of which will be named the National Outstanding Chapter for 1996 during Fall Regional Conferences. Congratulations to each!

- Bowling Green State — Theta Pi
- Cal Poly-San Luis Obispo — Kappa Mu
- Clemson — Kappa Tau
- Eastern Illinois — Epsilon Omega
- George Mason — Mu Tau
- Illinois State — Iota Chi
- James Madison — Iota Kappa
- Longwood — Kappa Nu
- Miami-Ohio — Alpha Upsilon
- Minnesota-Minneapolis — Alpha Epsilon
- Mississippi — Alpha Phi
- St. Thomas — Nu Tau
- San Diego — Lambda Phi
- South Florida — Theta Phi
- Texas A&M-College Station — Lambda Nu
- Wayne State-Nebraska — Eta Pi
- Winona State — Kappa Upsilon

**Western New York Alumni Chapter**

The Alumni Chapter, in combination with Alpha Kappa Chapter, honored alumni Brothers for their support and dedication to the Fraternity. The April event, in Buffalo, was in honor of both National Alumni Appreciation Day and the first anniversary of the Western New York Alumni Chapter. It was attended by 112 collegiate and alumni Brothers. Brother Thomas Passek, SUNY-Buffalo '71, was presented the Order of the Silver Helmet. The Order of the Golden Helmet was presented to Brother Warren Cutting, a charter member of SUNY-Buffalo '23, who has been a contributing member of the Western New York and Buffalo Alumni Chapters for many years.



From left: Northern Provincial Vice President Richard A. Steinkrauss, Thomas Passek, Warren Cutting and Golden Council member Richard J. Parnitzke after the presentation honoring Brother Passek for 25 years and Brother Cutting for 50 years of service to the Fraternity.



# Henry Gilbert (Gig) Wright – “Mr. Deltasig”

by James D. Thomson, Northwestern, Former Executive Director (1955-1964)

I firmly believe Delta Sigma Pi exists today as a result of Gig Wright's expertise, dedication and devotion to it over his active career of 35 years (1920-1955). My 14 years of association and close work with Gig at the Central Office qualify me as an authority on him. Now all I have to do is tell the story of “Mr. Deltasig” in a convincing manner!

My introduction to Gig came about when I first visited the Central Office in 1939. At that time I was a pledge of Beta Chapter established on Northwestern's Chicago campus. At once I was awed by this dapper man with a well-trimmed mustache and most stylish clothes. His smile and warm greeting were disarming. I was still a bit frightened at meeting the already legendary figure.

The two-room office on the 14th floor of the Adams/Franklin Building in downtown Chicago was very neat. It mimicked Gig's appearance and that of his attractive secretary, June Slocum. The teak-wood furniture had a look of elegance. Later, I learned this was part of a lot purchased to furnish the administrative offices and club rooms of Northwestern's new Commerce Building. This purchase for Delta Sigma Pi, at greatly discounted prices, was certainly evidence of Gig's standing at Northwestern, and was a steal for the Fraternity.

It was obvious that Gig was in command of the Central Office and accustomed to filling every request with dispatch. There was definitely an aura of efficiency there and I came away with a good feeling about the hub of Delta Sigma Pi's operations. This visit accelerated my desire to attain membership and further expand my association with Brother Wright. As time went on and I became acquainted with more alumni and faculty, I observed the respect they had for Gig. Next, I was exposed to the publications of the Fraternity that were disseminated by the Central Office. It was understood that these were all products of Gig's: The DELTASIG, the “Ritual”, “Chapter Efficiency Contest” (as it was called

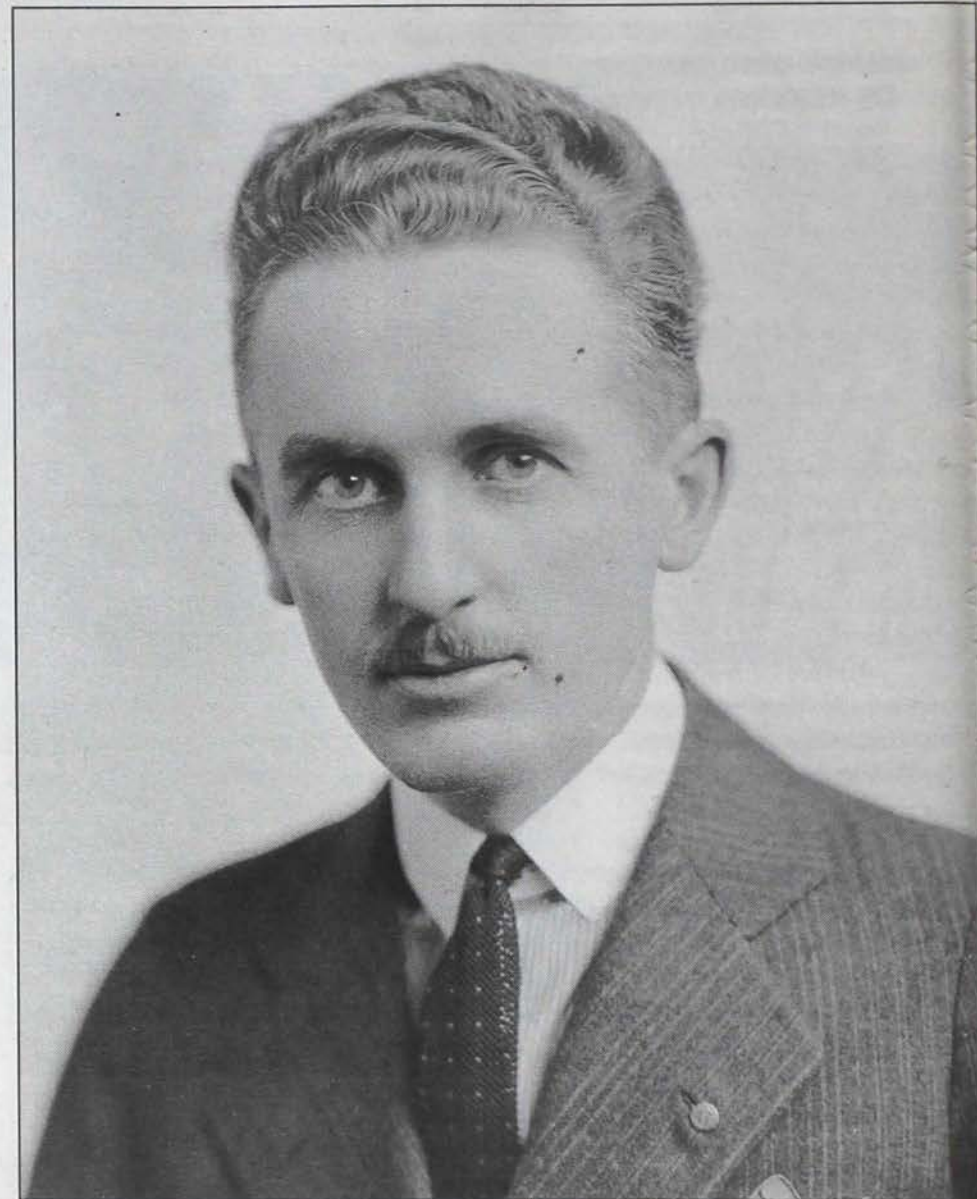

then), the Chapter Accounting System, the color coded membership forms, and all essential publications. Having held almost every position on the staff of my high school's newspaper and yearbook over several years, I could relate to the quality of the printing and design. Of course, they were in the style popular 50 years ago. There was nothing missing, however. Each facet of the Fraternity was covered and all items related to the others making a complete package. A large number have survived time and have been changed little.

Gig created sets of regalia for the use of chapters that made the Ritual presentation more impressive. He also developed the Delta Sigma Pi Scholarship Key program that was well received by all universities where chapters were established. Soon, he was so well known by the deans that he was invited to

attend the annual meeting of the American Association of Collegiate Schools of Business (AACSB).

The need for data on the size and scope of schools of business was recognized by Gig. He obtained approval from the officers of the AACSB to solicit data from their members and publish the Biennial Survey of Collegiate Schools of Business. This was very popular and useful both in the academic and business worlds.

Delta Sigma Pi was rapidly becoming what Gig had envisioned when he established the Central Office in 1924. It is important to know that Gig gave up a very lucrative wholesale coal business to devote full time to the establishment of the Central Office of Delta Sigma Pi. This attests to his love of the Fraternity. Not everyone would abandon an endeavor that was providing a good



living for something as uncertain as Delta Sigma Pi was at that time!

Brother Wright not only was responsible for the establishment of the Central Office, the creation of most of the Fraternity's publications and procedures, but he was also deeply involved in its expansion. In the years before World War II he chartered 59 chapters, raising the Fraternity to a total of 62.

A very busy man, yes, but not too busy to negotiate the purchase of two chapter houses for Beta Chapter in the center of Chicago's famous Gold Coast. These proved to be the heart of Beta Chapter. The last one was also a haven for Deltasigs from all over the country who arrived in Chicago needing a temporary home.

Also among this Deltasig dynamo's activities was his association with the administration of Northwestern's School of Commerce on the Chicago campus. He was instrumental in the establishment of the Commerce Club there. For his part in this he was honored later in life.

Everything appeared roseate for Delta Sigma Pi. Gig had developed a solid, respected Fraternity with bright prospects for the future. Then World War II hit and the chapter roll dropped from near 50 to 11. Naturally at the same time the income from chapter dues and initiation fees all but disappeared. A number of options were considered and it was decided to keep the Central Office open and do what was feasible to maintain contact with the members in service and keep alive the remaining chapters.

To do this, plans were made to use the monies of the National Endowment Fund until they ran out. You can imagine Gig's grief at seeing his life's work and love just about gone. It would have been simple for him to close the book on Delta Sigma Pi at this time and find another position (which would not have been difficult for a man with his experience and friends). Looming ahead was the prospect of having to rebuild the Fraternity after the War. This was not a pleasant thought for a man his age.

Gig shut his eyes to what was ahead and let his love for the Fraternity prevail. His smarts came forth again as he scrounged around for an answer. Among his Masonic friends he found two optical

groups, one a state association, and the other a number of independent optical wholesalers that wished to have a society. In each case they bought most of Gig's time and in addition shared the expense of maintaining the Fraternity's Central Office. They also paid for the use of the Fraternity's equipment that was mostly idle at that time. Thanks to Gig the Central Office remained intact and the National Endowment Fund monies that were to be used to carry on the activities of Delta Sigma Pi were never expended.

At War's end Gig realized he could not physically handle the extensive travel required to reactivate the chapters and also tackle the task of revising and replenishing all the manuals and supplies. There was also a great opportunity for expansion of chapters at this time as the influx of returning GIs swelled the ranks of the schools of business throughout the country. Contacts were a must to take advantage of this, but this also meant more travel.

Again he came up with an intelligent plan that was marked by his devotion to Delta Sigma Pi. He decided to continue to serve the optical groups and the Fraternity on the same basis that prevailed during the War. His salary from the Fraternity remained a token amount which made possible the hiring of a full time assistant (me) to take on the reconstruction and expansion of the Fraternity.

I was greatly flattered to be chosen and later learned that several alumni had influenced Gig on my behalf. I found the job to be very challenging and fascinating, but extremely time consuming (much to the unhappiness of my wife and children who did not see me very often in the first few years). Gig's contacts and expertise were invaluable during the post-War period. To me it was like having two additional hands and an extra head loaded with knowledge!

It was Brother Wright's intention to bow out of the picture after three years if I made the grade. Although the record shows that I did pass muster, he found that his love for Delta Sigma Pi was so great he couldn't bear to leave it. So he stayed on for 10 years overseeing the operations of the Fraternity and taking bows at Fraternity functions, but

continually diminishing his responsibility.

It was during these last 10 years when I came to know him very well. He was a perfectionist, very intelligent, a great diplomat, a master at analyzing people, always doing kind generous things when you least expected them, and steadfast in the pursuit of his goals. His desire to be the focal point of a group irked some people, but usually a similar number were amused by his antics.

Henry Gilbert (Gig) Wright truly deserves the title Mr. Deltasig. The Fraternity exists today, even though it has

changed dramatically since his time, because of his devotion to it. True, the four Founders started something, but the historical records show that they had very little to do with its growth, internal development, sophistication and the elevation of its esteem.

This all began when Gig became Grand President in 1920. By 1924, when he was Grand Secretary-Treasurer, the Central Office was established and 29 new chapters were chartered making a total of 32 with the first three. It never quit growing-thanks to the foundation Gig Wright provided. ▲

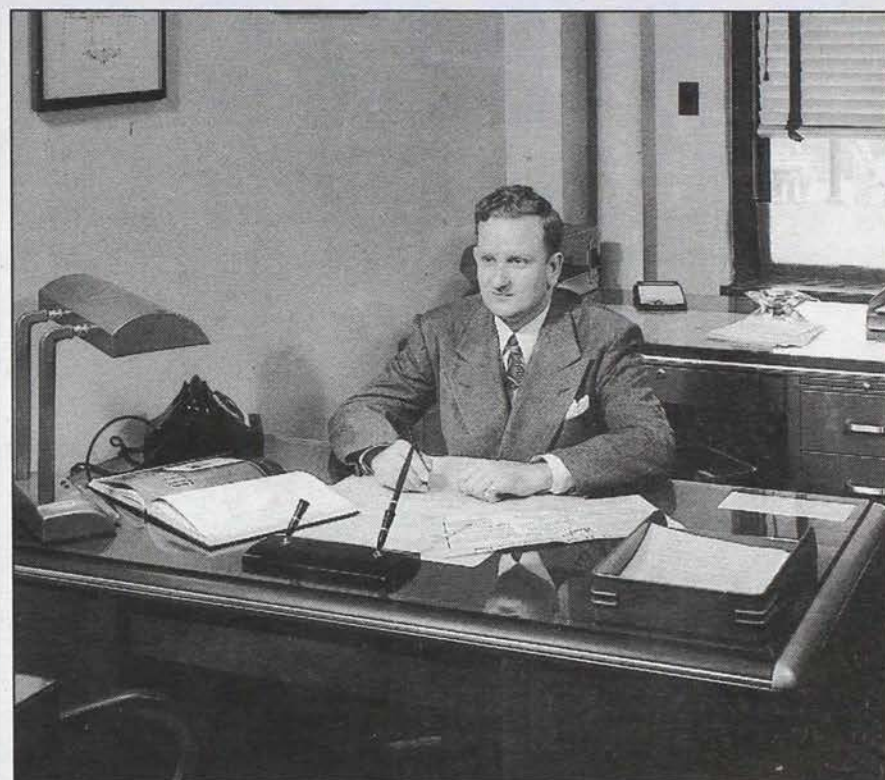

James D. Thomson joined the Delta Sigma Pi Central Office staff on April 15, 1946 as Assistant Grand Secretary Treasurer. His role was that of an understudy to Brother Gig Wright, who anticipated retiring once a replacement was found and trained.

The summer months of 1946 were spent revising all of the publications made obsolete by the war years, and editing the first post war issue of *The DELTASIG*. Nineteen more years of this magazine were edited by Jim and the magazine had the first four color cover of any publication in the fraternity world.

The Fall of 1946 brought the years of travel resulting in 69 new chapters and the reactivation of 35 more (to add to the 11 existing during the War), making a total of 126 achieved by Brother Thomson.

During Jim's tenure the Central Office building was conceived, a location found, the architectural plans drawn, finances obtained and the construction completed—all through Jim's efforts and guidance.

Brother Thomson played a key role in the Professional Interfraternity Conference of which he served as secretary for 10 years. He was also the treasurer for several years of the Interfraternity Research and Advisory Council, the top organization of the fraternity and sorority world. He served as Deltasig's Executive Director from 1955-1964.



# 1996 LEADERSHIP ACADEMY

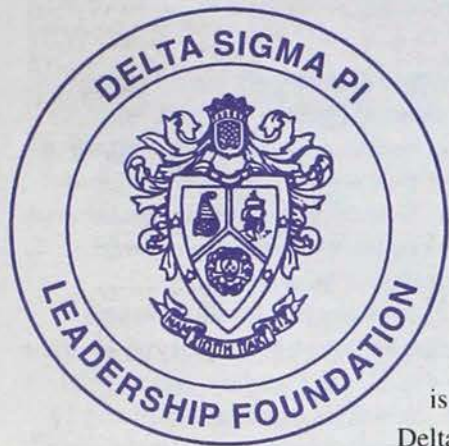

"It was a terrific four days of Brotherhood and learning," summarized Ivan Wanot of James Madison. "I was given a deeper sense of the commitment that is what Delta Sigma Pi is all about," said McKristie Brown, Iowa State.

Delta Sigma Pi Leadership Foundation's 1996 Leadership Academy was all that and more. Ninety-five students from 55 chapters converged upon Oxford, Ohio "for an excellent experience that I would not give up for the world." Miami University was host for the July 25-28 event.

Participants were treated to three days of intensive leadership, institutional and personal development workshops led by a variety of successful business executives. Treated is an apt description as many attendees earned scholarships from generous Leadership Foundation donors. Corporate donors provided funding, as well. Special thanks to all donors and particularly to Northwestern Mutual Life, MBNA America, Star Bank, and the W. K. Kellogg Foundation.

Program highlights included an opening picnic and tours of the Central Office, as well as sessions by Brother Karen Hendricks, Chairman of Baldwin Piano and Organ Company, and Brother Harry Gamble, Director of Football Operations and Club Rela-

tions for the National Football League. Mr. Charles Costello of C.W. Costello & Associates, an information systems consulting firm, shared his insight on growing a business, followed by a financial planning session by Star Bank executives Roger Hamilton and Joe Belew. Brothers Norman Harbaugh, Joe Mayne, Catherine Merdian, and Walter Schratz lent their knowledge on time management, Generation Xcellence, the leadership challenge and leadership styles. Students gained etiquette expertise at a group dinner led by noted author Ann Marie Sabbath. The Academy culminated with a commencement address and presentation of diplomas by Grand President Randy L. Hultz.

While designed as a leadership experience and not to specifically address Fraternity-related issues, opportunities abounded to exchange Deltasig ideas, successes and failures. For example, practically everyone attended an optional evening discussion on the new Chapter Efficiency Index. "A lot of good ideas were picked up to bring back to our Chapter," recalls Jonn Perez, Cal State-Fullerton.

The Leadership Academy is offered in non-Congress years and the third event is already being planned for July 1998. Brothers intrigued by the fellowship, fun and learning provided by the Academy should make plans to attend Grand Chapter Congress, August 20-23, this summer in New Orleans. Congress is an even better place to learn a lot about yourself and Brotherhood! ▲

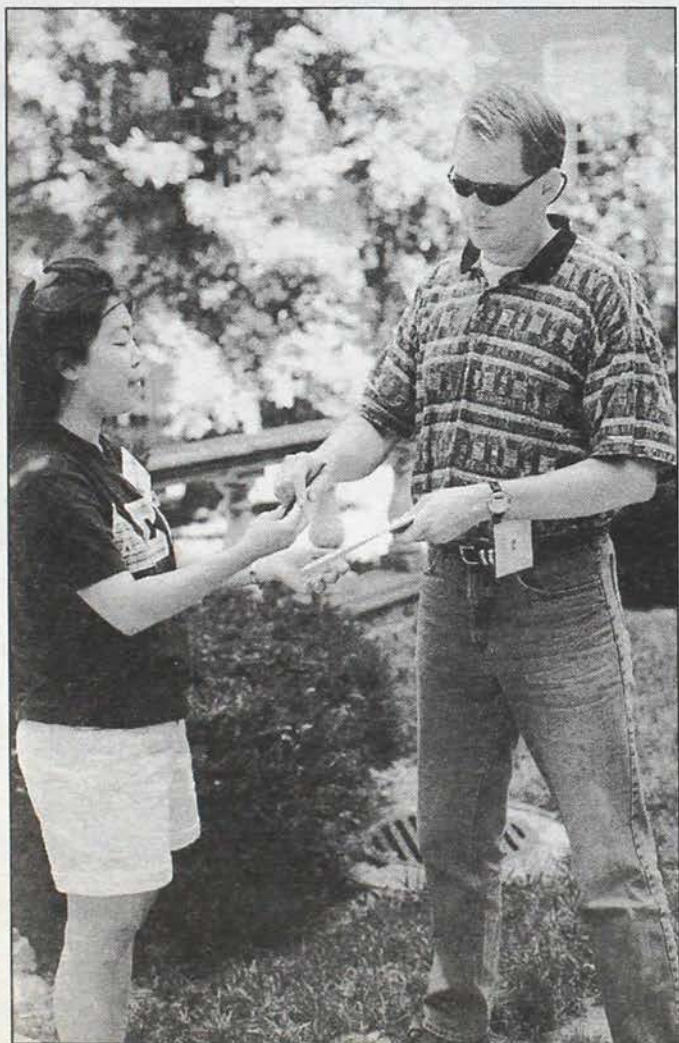

*Editor's note: See the "Letters" section of this issue for more Leadership Academy comments.*





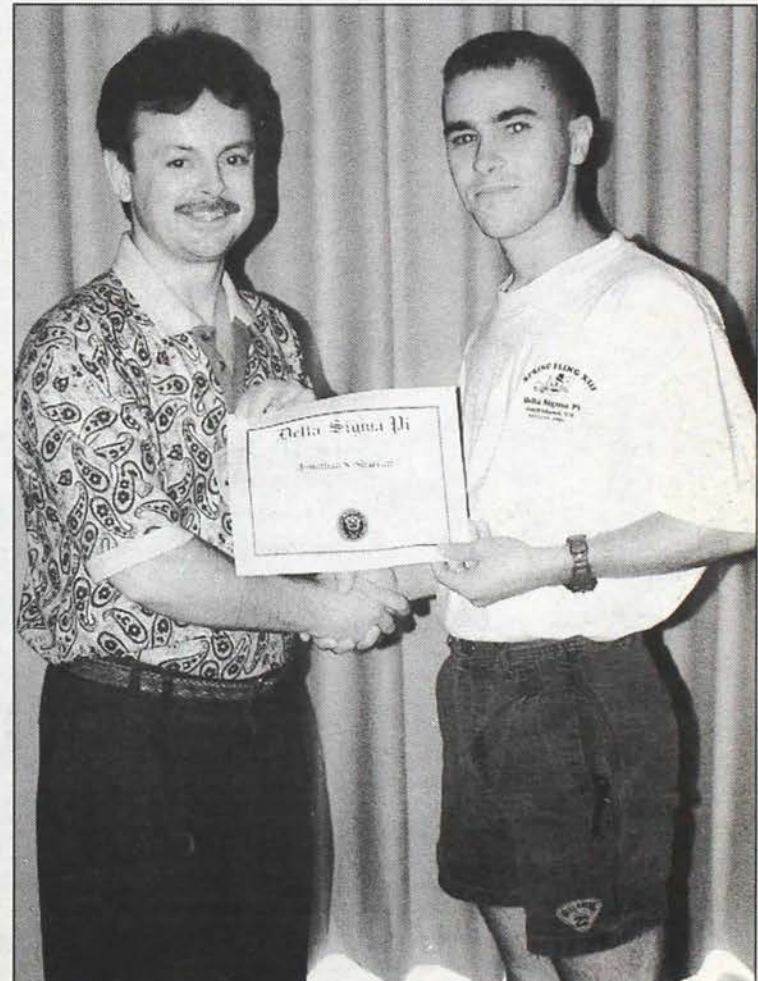



# Ten Ways to Save Money on Your Next Vacation

by Charles McCool, Southern California



Here are some simple and effective strategies that smart Deltasig travelers use every day to save money.

## Plan Early

Most airlines, hotels, and rental car companies offer discounted rates to people buying tickets or making reservations in advance. If the price drops before you travel, you or your travel agent can usually rebook at the lower rate or get a rebate for the difference.

## Be Flexible

Choices exist for every part of a trip and budget travelers will trade convenience for savings. Flying to or from a different airport, leaving a day later, or staying at another hotel can save you money. For example, by taking a shuttle to a sister airport or by flying on a low-cost airline, like Southwest or Carnival Airlines, you may save several hundred dollars on your airfare.

Better prices are available when traveling off-peak and including a weekend in your travel plans. Airfares are generally lower between noon Monday and noon Thursday. Rental car rates are lowest from noon Thursday to noon Monday, or when renting for an entire week. Hotels lower their prices on the weekend.

Substantial discounts are available at off-season destinations, such as the Caribbean in summer and Europe in winter. By traveling during slow tourism periods, you will get excellent rates and miss the crowds.

## Take Advantage of Free (or Almost Free) Information

Most tourist offices have a toll-free phone number. Call them to request specific information, like lists of local restaurants, campgrounds, and events, along with a detailed area map. Call 1-800-555-1212 (toll-free information) to get your destination's toll-free phone number.

Also, ask them to send their newspaper, or check your library, newsstand, or bookstore for it. The weekend preview and Sunday editions list restaurants, events, and discounts, such as 2-for-1 dining coupons and hotel specials.

There are guidebooks for every destination. Try to borrow one from the library or a friend. The best lodging and dining recommendations may come from friends that have recently been to your vacation destination.

Many tourist offices and travel companies have Internet home pages. On-line services, such as America Online and CompuServe, contain considerable information, plus you can read through electronic bulletin boards or post your own message. Other computer services, like Easy Sabre, and ExpressNet, allow users to research airfare, hotel, and rental car rates.

Most travel companies have toll-free phone numbers. While speaking with a reservation agent, simply ask them, "How can I get a better rate?"

## Use Travel Professionals

Good travel agents know the best ways to save money. They can arrange package deals, for instance, that cost less than the airfare alone. You make one reservation and payment for airfare, lodging, and transportation.

A travel agent's service is free, since they work on commissions, but some charge fees for certain transactions. Some travel agents specialize, such as cruise consultants or destination specialists. Your travel agent should have a basic credential from the ASTA (American Society of Travel Agents).

Consolidators are travel wholesalers, buying blocks of seats or rooms. Their prices are more than the lowest fare but have fewer restrictions. Try a consolidator when you cannot get the lowest fare. UniTravel (800-325-2222) and Travac (800-TRAV-800) are two of the largest and most reliable.

Cruise discounters, such as Cruises of Distinction (800-634-3445) sometimes offer better prices than travel agencies. Discount travel agencies rebate part of the commission to the traveler.

Try last minute discount clubs, including Last Minute Travel (800-LAST-MIN) and Fly ASAP (800-FLY-ASAP) when you must travel right away. Coupon brokers, such as Coupon Connection offer lower prices on first class airfares.

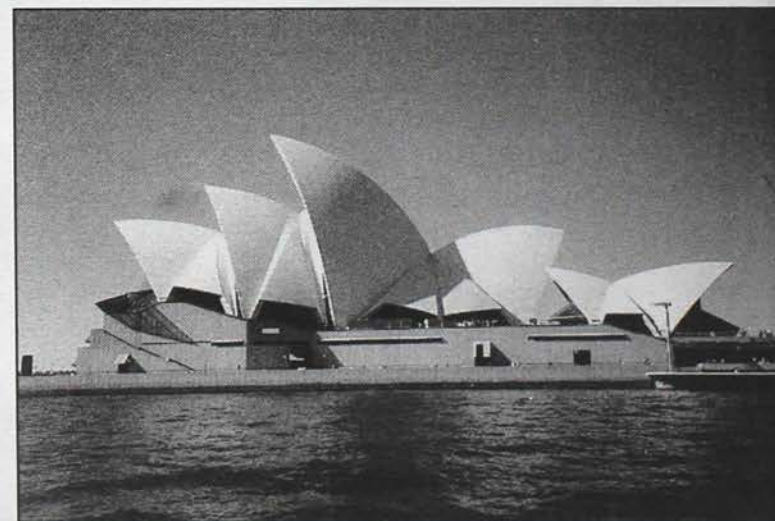

Sydney Opera House, Australia





Neuschwanstein Castle, Germany

### Check Out These Discounts

Consider buying a pass for places you visit more than once. Disney's parks, the National Park Service, and attractions such as Mount Vernon sell annual passes.

To encourage tourism, some countries offer passes to foreign visitors. A Eurail pass entitles the visitor to unlimited train travel during a specified period, such as a month. Large countries, like Brazil, and groups of countries, like the Caribbean and South Pacific, sell air passes.

London, Sydney, and other cities sell transportation passes. They are valid on all types of city transportation and offer an inexpensive, unique, and reliable way to see the cities.

If you have a couple of months and want to visit several foreign cities, a round-the-world (RTW) airfare may be your ticket. RTW fares start at \$999 and allow several stops in one continuous direction, usually west. A typical trip might start and end in Los Angeles or Chicago with stops in Hong Kong, New Delhi, Athens, London, and New York. RTW fares are valid for one year from the date of purchase.

### Look at the Big Picture

After selecting a destination and obtaining a great airfare, you should not forget your other expenses. Since airfare represents only 25% of the typical travel budget, other expenses will take a big bite out of your pocket. Control your lodging, dining, transportation and entertainment costs by using resources mentioned in this article.

### Join Travel Programs

Frequent traveler programs for airlines, rental car companies, hotel chains, restaurants, and credit cards are free to join. You should join even if you travel infrequently, since their newsletters contain discounts not available to non-members.

Automobile clubs, such as Mobile and the American Automobile Association (AAA), provide free maps, guidebooks, and trip planning services. They also offer discounts on hotels, rental cars, airfares, rail passes, and attractions.

Half-price discount clubs, such as Quest International, offer discounts on dining, airfares, rental cars, and attractions, along with hotel rates. Quest has an incredible offer especially for Deltasigs. Save as much as 50% on hotel rates, 25% off hotel dining and up to \$200 on airfare. A Quest Membership normally sells for \$99, but through a special agreement with Destinations, Inc. (group distributors for Quest), you'll get in at a fraction of the retail cost. Just \$29.95! Questions? Want to Join? Call toll free 800-STAY-4-50 and mention access number 1612.

### Travel Smart

At your destination, buy a newspaper, collect guides and brochures, and stop at the tourist office to get discounts on dining, lodging, and attractions. Also, visit the airport information center if you need to reserve a hotel room or arrange for transportation.

Always use credit cards to pay for travel. You earn points for future travel and protect yourself in case the vendor goes bankrupt. Using your ATM card abroad provides good foreign currency conversion rates and reduces exchange fees.

Keep all paperwork until the appropriate points and discounts appear on your frequent flyer statements and credit card bills.

### Try Something New

Use public transportation on your vacation. Stay at a bed & breakfast, campground, or hostel, instead of a hotel. Fly as a courier for half-price or less. Spend your next vacation visiting places within a day's drive of your home.

Earn free or discounted airfares by using your favorite airline's Visa or MasterCard. American Express and Diner's Club allow you to transfer points to various frequent flyer programs.

### Be Persistent

Call toll-free numbers more than once. Another agent may find a better rate. Also, call the hotel or local airline office directly in addition to calling their national reservation phone number. After making a reservation or buying a ticket, check back occasionally to see if there is a better rate.

Ask reservation agents at least two times, "Are you sure that is the lowest rate?" Ask for the lowest rate and how can you get it. Mention any discounts that you can use, such as AAA or AARP.

Be pleasant, flexible, and above all, informed.

By using any or all of these travel tips, for personal or professional travel, Deltasig Brothers can save funds better spent in other areas. Happy traveling! ▲

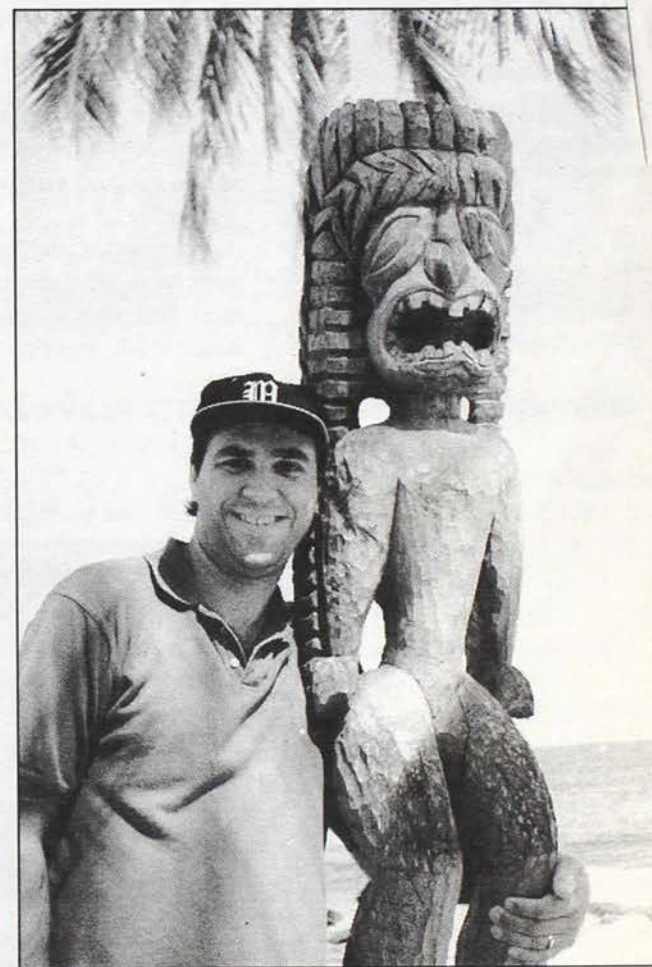

Charles McCool, vacationing in Hawaii, is an alumnus of Phi Chapter, Southern California. He is a travel consultant and freelance writer living in Reston, Virginia, with his wife Julie.



# COY COMMENTS

## REFLECTIONS ON "FRATERNITY"

by L. Paige Turnes Franklin, Collegian of the Year (1994-95)



I remember a time when I was a Delta Sigma Pi pledge absorbing every bit of knowledge I could muster about this wonderful organization in which everyone was a "Brother". I remember just how it was described to me and what the Brothers told me about their experiences within Delta Sigma Pi.

As only natural, I was curious as to what I would gain from the fraternal experiences once I became a Brother. I cannot count the times that I heard the phrases "increased time management skills", "better communication skills", "opportunities to network

with professionals", and the like; such benefits were repeatedly named since these were the more tangible or quantifiable benefits.

Similar to a sales business, these Brothers had to market their product and provide me, the consumer, with examples of identifiable benefits to be received in return for a fee - here, my effort as a Delta Sigma Pi pledge for 6-8 weeks. Those obvious benefits usually serve as enough that an earnest person would be sold on the organization and put forth the effort of pledging.

Since becoming a Brother, I now know there are many other advantages that need to be shared with potentials and pledges. In my opinion, the one major advantage that goes unspoken is that every member is given the freedom to be him or herself; every individual has some unique and positive characteristics or qualities to contribute to the group.

In teamwork, the positive characteristics of some team members will compensate for those other team members who may

lack the same and vice versa. Individuality is something to be appreciated within Delta Sigma Pi since many people feel there is a need for conformity in other general fraternal organizations.

Another important benefit within Delta Sigma Pi is that of having a "family" away from home. Some of our closest confidants and friends are our Brothers. Whether we need a shoulder to lean on or someone with which to share a smile, Brothers are those family members that we rely upon. Most often, we share more with our Deltasig family than we do with our own family. I find that no matter what group of Brothers I visit, I always feel at ease; they may be strangers in the sense of never having officially met, yet I know that they too are family.

Leadership skills are inevitably a benefit gained through Delta Sigma Pi. Whether it be serving as a committee chairperson, coordinating an event or some aspect thereof, or serving on the chapter's executive committee, there are leadership skills to be learned or improved. Fra-

ternity service on the chapter level will be the very basis for those leadership positions within the corporate world and the national level of Delta Sigma Pi.

Likewise, teamwork is a lesson to be learned through Delta Sigma Pi. Being a team member is definitely a learned skill, not innate. Everyone's opinion is important and should be shared so that others may open their minds. Subordinating one's opinion or position for the good of the team/group is key and yet, human nature normally dictates a person to look out for their well being only. An effective team player learns that while individuality is important, working towards a common goal as one unit is where strength lies. As I have seen quoted, "Teamwork is the fuel that allows common people to obtain uncommon results."

Of course, there are many other benefits and advantages to being a Deltasig Brother that have not been enumerated above. These are just a few that stand out in my mind and should be expressed to those Deltasig potentials and pledges. Keep them interested and let them know that the pledge period will be worth every minute and much more. Teach them that Delta Sigma Pi

is a reputable organization which upholds high standards of business ethics and integrity which will allow them individuality, enhanced personal and professional growth, and a fraternal spirit that will last a lifetime!

On a final note, during my two years serving on the national level Executive Committee and Board of Directors as Collegian of the Year, I have met many "family" members and shared in many fraternal experiences. I have grown as a person, a professional, and as a leader. I now appreciate my fraternal involvement even more than I ever thought possible. I treasure these past two years in which I have seen this Fraternity grow in numbers and my Brothers become more effective team players making decisions that will positively affect the future of this great organization despite any personal opinions.

I will always look back to my term as Collegian of the Year with a smile as I think of the places I have visited, the Brothers I have met, and the lifelong fraternal spirit that I have witnessed! Good luck to each and every chapter, may your every endeavor prove successful and your fraternal spirit soar! ▲

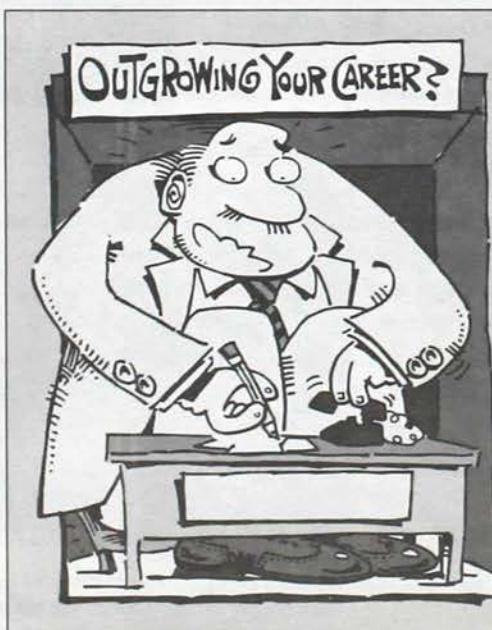

If you're growing but your career challenges aren't, it's time to contact SkillSearch. We can put you in touch with organizations that have room for you to stretch.

If you're short on elbow room but long on creativity, call SkillSearch today.

We've got the answers to your growing pains.

PHONE: 1-800-ALUMNI-1 (1-800-258-6641)

## SKILLSEARCH

Linking Alumni of the Nation's Top Colleges and Universities to Corporate America



# Recovering From Mid-Career Crisis

by L. Patrick Scheetz

An irresistible force is making life much more exciting for many Deltasigs today. Change has always been an integral part of our lives, but never in the history of mankind has change in corporate structure, personnel assignments, job responsibilities, and technological advancement contributed to a more unstable job market for new college graduates and experienced workers. This variety of events has precipitated a career crisis for many individuals.

As corporations continue to downsize and technology displaces more workers, some individuals are forced to consider new careers. Others discover a need for fulfillment in their careers, and they want to identify new career paths as a way to their objectives. Keeping communication antennas tuned to any anticipated changes in an organization and successfully analyzing current employment trends will allow one to make career transitions at an optimal time. When everyone else is leaving an organization may be too late to jump ship.

When analyzing their own organizations, employees must ask themselves whether they are in a growing or shrinking industry, whether technology is rapidly replacing their jobs, and whether their skills are becoming obsolete. Once this analysis is accomplished, they can be retrained to accommodate changes or consider new fields altogether.

## Know Yourself

The first and most important step when making a mid-career change is an honest self-appraisal. Consider and prioritize any obligations you have to yourself and to others by evaluating the importance of family, money, prestige, and happiness in life.

Self-assessment should cover qualifications, interests, and interpersonal style. Carefully examine personal strengths, weaknesses, and preferences which will help you realize your potential and will guide you to achieving goals. A listing of marketable skills and any other personal traits may help with preparation for job campaigning.

Quite frequently, it is helpful to list these skills in the order they were acquired, beginning with high school activities, college experiences, and recent career/work experiences. List all the specific tasks and duties of each position to accomplish this analysis. Do not worry about the amount of time spent working at a position. It is more important to identify the skills and activities performed.

Continue listing subsequent jobs and tasks up until the most current position. Highlight the skills and activities which are most successful. Particularly evaluate the skills that could be transferable to other career areas. Remember to be honest when listing skills, since a less than frank study will only lead to unsuitable careers. After identifying marketable skills, list any educational credentials.

## Identify Your Personal Priorities & Interests

Although personal interests, priorities, and values are inherently subjective and often difficult to quantify, this is an important step in any successful transition. However, individuals may lose sight of their long range goals if they are not aware of personal interests, priorities, and values. These three points should be taken into consideration when making any career change.

Personal interests, values, and incentives may include financial and situational needs, desired rewards, personal philosophy, preferences, and priorities. Expressing these in writing forces one to think carefully about the decisions to make. Consider geographical locations as



well as salary or personal philosophy. Is earning more money really that important in life? Introspection will allow a grasp of "the big picture."

## Analyze the Market

Begin job campaigning by analyzing the current job market. Identify companies or organizations likely to need employees with your skills. Subscribe to trade publications and consult periodical indexes or reference directories for promising job leads. Develop a list of contacts and use them when applying for specific openings or making inquiries. Use available electronic job search bulletin boards and new on-line employer databases.

When beginning to make information interview calls to contacts, keep in mind that the success of the calls depends on the willingness of the individuals to talk with you. Do not waste their time by simply relating a desire for a job. It is recommended that a contact be asked only for advice on career decisions. Explain that career alternatives are being considered and request information about resources a contact might use when considering transition to a new career. Ask a contact to identify industries or occupations that might be good alternatives to consider. Ask for ways to prepare for opportunities in the desired career areas. Also inquire about strategies for identifying opportunities in a particular setting or organization.

Finally, see if contacts can refer you to other people who may help. If they do not immediately have a list of other contacts, ask to call back in a week or two. By setting a specific time for a return call, the probability increases that they will have the information at hand. If contacts refer you to someone else, request permission to mention their name to the new contact as a referral. Most contacts will agree, lending credibility to any contact with a new source.



## Establish Performance Standards

When conducting a job campaign, it is advisable to establish performance standards showing daily, weekly, and monthly accomplishments. If four or five calls to contacts are scheduled each day as a minimum acceptable personal standard, individuals rapidly increase their network and productively generate new contacts for advice. Be sure to follow up all leads and return calls promptly. It may be a good idea to keep a log of phone calls made and the results of each call. Do not be discouraged by rejection or dead-end leads, since only one successful contact can create a job opportunity.

A career transition should not be taken lightly, since it demands persistence, patience, and commitment. While most career counselors will agree that procrastination and failure to act will hinder the search, most will point out that assertion and action will lead to success. Above all else, a career change requires a positive attitude and the motivation to make a change. It is up to the individual to make the most of his or her potential. ▲

*The author is a leading expert on careers. He is Director of the Collegiate Employment Research Institute and Assistant Director, Career Development and Placement Service at Michigan State. He has appeared on "Good Morning America", and his studies have appeared in USA Today, The Wall Street Journal, and the Detroit Free Press.*



# Gifts & SPORTSWEAR



**1 TRADITIONAL SWEATSHIRT** 95% cotton by Champion with two-color 4" applique twill letters.  
 Sizes: L, XL, XXL **\$49.95**

1a = Hunter green w/sunflower on gold  
 1b = Grey w/hunter green on navy  
 1c = Navy w/cardinal on cream

**2 ANORAK** 100% nylon outer shell with cotton lining, hood and pocket. Embroidered letters on left chest.  
 Sizes: L, XL, XXL **\$44.95**

**3 COAT OF ARMS SWEATSHIRT** grey, 95% cotton by Champion, with large full-color embroidered coat-of-arms.  
 Sizes: L, XL, XXL **\$69.95**

**4 WOOL BLANKET** with full-color embroidered coat-of-arms, blanket measuring 40" x 60". **\$59.95**

**5 LOGI HAT** 100% cotton, lower fitting smaller lid with adjustable leather strap embroidered in 1-1/2" greek letters. **\$14.95**

**6 POPLIN HAT** white cotton hat with purple and gold embroidered letters with bars and lettering underneath, adjustable leather strap on back. **\$14.95**

**7 BAR DESIGN SWEATSHIRT** purple, 95% cotton by Champion with gold embroidered lettering and white bars.  
 Sizes: L, XL, XXL **\$49.95**

**8 BABY SWEATSHIRT** white, 50/50 purple on gold, 2" applique letters.  
 Sizes: 2T, 4T, 5-6T **\$13.95**

**45 BANNER** nylon 20" x 30"

**46 SILVER FRAME** 4" x 4"

**47 CERAMIC STEIN** 32 oz personalized with your name, college, and graduation year.

(Allow 6-8 weeks for delivery of personalization)

**48 CRESTED WATCH** in brass, finished in 24kt gold plate and mounted into an elegant timepiece. Genuine leather strap, two-year warranty.

**49 EXECUTIVE PLANNER** with imprinted gold plate front, day-by-day calendar inside.

**50 PORTFOLIO** with imprinted gold plate on front, leather pad inside.

**51 FROSTED GLASS** 16 oz with frosted coat-of-arms. each \$12.95  
 Set of 4 \$49.95

**52 PEWTER STEIN** 16 oz with engraved coat-of-arms. \$12.95

**53 BRASS KEY CHAIN** engraved name. \$12.95



DELTA SIGMA PI SPORTSWEAR AND GIFTS BY







**31 DIRECTOR'S CHAIR**  
wood frame with navy canvas seat and back with 4" gold on white applique lettering. **\$49.95**

**32 GOLF PUTTER** to enhance your game bearing the name and coat of arms of Delta Sigma Pi. **\$39.95**

**33 GOLF UMBRELLA** navy, deluxe 60" spread. Velcro strap closure, wood handle with white applique lettering. **\$15.95**

**34 WATER BOTTLE** **\$4.95**

**35 HUGGIE** **\$4.95**

**36 RUGBY** 100% combed cotton, vertical stripes. Hidden fly placket with three rubber buttons. Embroidered in 1" purple letters. Sizes: L, XL, XXL **\$49.95**

**37 ATHLETIC JERSEY** 50/50 jersey, 3/4" sleeves with colored cuffs and 4" two-color applique lettering. Sizes: L, XL, XXL **\$18.95**

**38 BASEBALL JERSEY** 100% cotton, vertical stripes with 4" vertical applique lettering down left side. Sizes: L, XL **\$24.95**

**39 FITTED HAT** wool with double embroidered name on front, half-inch letters on back. Sizes: 7 to 7-5/8 **\$19.95**

**40 CLASSIC HAT** poplin with arched name embroidered on front, letters above adjustable strap on back. **\$14.95**

**41 HENLEY** 100% cotton long-sleeved, natural color with three wood-toned buttons, embroidered name in purple on left chest. Sizes: L, XL, XXL **\$24.95**

**42 GOLF SHIRT** 100% cotton by Outerbanks with embroidered letters on left chest. Sizes: L, XL, XXL **\$34.95**

42a = Purple over-dyed w/gold letters  
42b = white w/full-color coat of arms  
42c = white w/two-color bar design "The Best of Business"

**43 SWEATSHORT** 100% cotton by Champion with pockets and drawstring, 2" applique letters. Sizes: L, XL, XXL **\$24.95**

43a = navy w/white letters  
43b = grey w/purple letters

**44 GOLF BALLS** with coat-of-arms. Three balls per sleeve. **\$9.95**

**COAT-OF-ARMS CHAIN** **\$4.95**

**LOCK** beautiful brass acrylic with engraved containing coat of arms Delta Sigma Pi. **\$49.95**

**BRASS LETTER PENER** **\$12.95**

**WOODEN PEN SET** saved rosewood pen held beautifully engraved wood case. **\$49.95**

**BRASS ORNAMENT** dimensional **\$14.95**

**RUMPER** **\$1.50**

**BRASS CALCULATOR BUSINESS CARD** engraved with greek Delta Sigma Pi. **\$24.95**

**EN AND BUSINESS** **D CASE** both engraved Delta Sigma Pi. **\$24.95**

**MARKBLE PEN** black with imprint. **\$14.95**

**COFFEE MUG** **\$6.95**

**GLASS TANKARD** **\$6.95**

**ELASTIC** **PLATED MUG** **\$6.95**

Phone orders accepted 10 a.m. to 6 p.m. E.S.T. Call 1-800-886-ALPHA or FAX 513-524-4941

Complete this order form, include your check (payable to Alpha House in U.S. funds), or credit card information and mail to:

**Alpha House**  
11 S. Main St.  
Oxford, OH 45056

(All prices are subject to change without notice.)

My check is enclosed.  
 Please charge my:

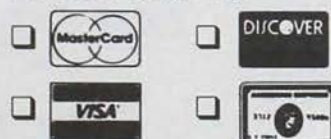

Card number \_\_\_\_\_

Expiration date \_\_\_\_\_

(Your signature as it appears on credit card.)

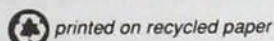

QTY.	ITEM NO.	DESCRIPTION	SIZE	PRICE	TOTAL PRICE
You must specify size and color of garment AND letter colors when applicable.				Ohio residents include tax (5-1/2%)	\$
Please allow four to six weeks for delivery, unless stated otherwise.				Shipping and Handling charges	\$ 4.00
				Total enclosed	\$

Name \_\_\_\_\_  
Daytime phone \_\_\_\_\_  
Address \_\_\_\_\_  
City \_\_\_\_\_ State \_\_\_\_\_ Zip \_\_\_\_\_



# Delta Sigma Pi Leadership Foundation

*The Delta Sigma Pi Leadership Foundation embodies the ideals and principles of the Fraternity which we all learned during pledging and initiation. From the Founding Fathers to Founding Trustees, the Grand President to the District Directors, and the Trustees to the Honor Roll of Donors, LEADERSHIP is the one word which binds us together in a common goal — developing tomorrow's business leaders.*



**Chris E. Robinett**  
Chairman and President

A big part of leadership is setting the right example!

The leadership provided by the Honor Roll of Donors enabled the Foundation to sponsor over 40 scholarships and provide financial assistance to Deltasigs to attend such events as the biennial Delta Sigma Pi Leadership Academy. The Foundation, through your 1996-97 gifts, will assist in the sponsorship of special presentations and educational and professional programs at the 41st Grand Chapter Congress next August in New Orleans.

Grand President Hultz has often remarked that if every Brother — collegiate and alumni — contributed \$10 or more each year, the Fraternity would be able to offer a multitude of programs and leadership opportunities for Deltasigs. During 1995-96, the Leadership Foundation introduced the "Grand President's Circle" to illustrate that point.

This program recognizes collegiate leaders and encourages their lifetime of giving and service to the Fraternity and the Foundation. In its first year, 131 collegiates signed up to donate a minimum of \$10 annually while in college and at least \$50 annually as active alumni serving the Fraternity. These collegiates have demonstrated leadership as well as the importance of the third principle of Delta Sigma Pi. Collegiates will find the opportunity to join the "Grand President's Circle" at their Regional Conferences this fall.

The "Leadership Challenge" issued last year to collegiate and alumni chapters as well as the Foundation and Fraternity leaders also proved to be a success. Gifts were received from 100% of the Trustees, 85% of the Board of Directors, many District Directors and Golden Council members, and nearly 100% of the Central Office Staff. Mu Tau (George Mason) and Nu Sigma (Roger Williams) Chapters "met the challenge" with gifts from 100% of their collegiate members and have received grants to attend their Regional Conferences this fall.

Collegiate and alumni chapters will once again have the opportunity to reap the benefits of the LEADERSHIP CHALLENGE. This year, YOUR chapter will earn grants to attend the Grand Chapter Congress...if you meet the challenge!

The Leadership Challenge has been extended to include the Honor Roll of Donors and all alumni. Each of YOU is challenged to spread the word about the achievements of the Leadership Foundation and to assist in securing new donors.

You—the Honor Roll of Donors — are setting the right example for all Brothers who rely upon your leadership today by helping them prepare to follow in your footsteps tomorrow. THANKS in advance for your continued consideration and support!

## A Lifetime of Giving

Many thanks to these Brothers for their years of invaluable support.

### Benefactor — Cumulative gifts of more than \$10,000

Ralph D. Groff — Omega  
Firman H. Hass — Psi  
Charles I. Sutton — Gamma Omega  
Mr.\* & Mrs. Sidney A. Sparks — Beta Kappa  
Victor A. Tabor\* — Beta Psi  
Lester A. White\* — Alpha

### Founders' Circle — \$5,000 - \$9,999

Frederick J. Bohling\* — Delta  
Marc & Marilyn Franson — Alpha Iota/Delta Nu  
Michael R. Mallonee — Beta Epsilon  
Robert B. Pamplin — Zeta  
Mark & Claire Roberts — Gamma Omicron/Delta Omicron  
Richard A. Steinkrauss — Delta Psi

### Chairman's Forum — \$2,500 - \$4,999

Thomas E. Arnold — Beta Omega  
Robert W. Carlson\* — Beta  
Theresa J. Drew — Zeta Omega  
E. Robert Hautzenroeder — Alpha Rho  
Charles A. Hazday — Beta Omega  
John V. Henik — Theta Psi  
Randy L. Hultz — Iota Nu  
Daniel D. Jackson, Jr. — Beta Gamma  
Daryl T. Logullo — Gamma Lambda  
M. John Marko — Beta Rho  
R. Nelson Mitchell — Chi  
Richard J. Parnitzke — Alpha Kappa  
James F. Pendergrass — Gamma Tau  
Chris E. Robinett — Alpha Delta  
Thomas J. Schmidt — Omega  
Gus & Lisa Schram — Eta Tau

\*Deceased

## Special Thanks To Our Corporate Sponsors



The Delta Sigma Pi Leadership Foundation also expresses sincere appreciation to the Board of Directors, District Directors, and other volunteers of our Fraternity for their invaluable contributions of time, effort, and leadership.



*"The Delta Sigma Pi Leadership Foundation exists to provide for the furtherance of business education through the extension of financial assistance and the support of worthy educational, scientific and charitable programs."*

We proudly present the 1995-96 Honor Roll of Donors with sincere appreciation to these Brothers and friends of our Fraternity for their generous contributions.



The Delta Sigma Pi Leadership Foundation is pleased to announce the 1996-97 scholarship recipients:

### Undergraduate Scholarships

Julie Ann Bazinet - Nu Upsilon, West Virginia  
 Chad M. Becnel - Eta Iota, Nicholls State  
 Darcie R. Champagne - Beta Zeta, Louisiana State  
 Michael W. Gravitt - Kappa Nu, Longwood  
 Jennifer J.E. Jung - Nu Pi, Kennesaw State  
 Peggy L. Klostermann - Epsilon Omega, Eastern Illinois  
 Brenda K. Kritzberger - Theta Tau, St. Cloud State  
 Deirdre S. Lopez - Alpha Kappa, SUNY-Buffalo  
 Eric S. Wilson - Kappa Omicron, SW Missouri State  
 Joseph J. Zevnik - Epsilon Kappa, Shepherd

### Graduate Study Grants

James F. Deaton - Beta Epsilon, Oklahoma  
 Eric W. Lambeth - Kappa Omicron, SW Missouri State  
 Cindy M. Petersen - Alpha Delta, Nebraska-Lincoln  
 Kristian E. White - Nu Upsilon, West Virginia

### Chapter Scholarships

Rachel M. Conroy - Alpha Theta, Cincinnati  
 Karen Elaine Lindell - Alpha Theta, Cincinnati  
 Mary Lynn Bowles - Beta Gamma, South Carolina  
 Cristy E. Lawrence - Beta Psi, Louisiana Tech  
 Kevin C. Hennessy - Delta Chi, Washburn  
 Angela F. Warren - Eta Psi, Houston  
 Jay Theodore Tracy - New England Region

### Memorial and Honorary Contributions

*In memory of...*  
 Rebecca A. Cramer  
 Jennifer Lewis  
 Sean W. McDermott  
 Margaret Steinkrauss  
 Vance N. Wilson

*In Honor of...*  
 Daniel S. Doyle  
 Sandra L. Faerber  
 Mark P. Franson  
 Dan R. Harrington  
 Leingang  
 Joe S. Loomis  
 Michael R. Mallonee  
 Michael J. Mazur, Jr.  
 Terry E. Morris  
 Dr. Richard F. Reicherter  
 Michell B. Simmons  
 Charles I. "Buzz" Sutton  
 Charles I. and Stonie Sutton

*by*  
 Eta Mu Chapter  
 Philip E. Goble, Jr.  
 Elizabeth M. Losik  
 Philip O. Almquist  
 Heather A. Bailey  
 Roger Williams University  
 Ann H. Wilson  
 Keith N. Masuda  
 Steven M. Canter  
 International Credit Association  
 Minneapolis Jaycees James E.  
 Michael D. Mitchell  
 Heather A. Bailey  
 Patricia L. Dieterich  
 Joseph L. Goldblatt  
 Charles A. Hazday  
 Michael R. Mallonee  
 Catherine M. Merdian  
 Richard J. Parnitzke  
 James F. Pendergrass  
 James F. Pendergrass  
 Keith N. Masuda  
 Elizabeth M. Losik  
 Elizabeth M. Losik  
 Elizabeth M. Keith  
 Don B. Stout  
 James F. Pendergrass

### Top Ten Chapters by Number of Donors

Mu Tau - George Mason	56
Upsilon-Illinois-Urbana	45
Iota Nu - Truman State	38
Nu Tau - St. Thomas	34
Nu Sigma - Roger Williams	33
Eta Mu - Northern Illinois	30
Epsilon Omega - Eastern Illinois	30
Alpha Epsilon - Minnesota-Minneapolis	29
Alpha Lambda - North Carolina-Chapel Hill	28
Alpha Beta - Missouri-Columbia	24

### Chapter Contributions

Beta House Corporation  
 Gamma Theta - Wayne State-Detroit  
 Eta Mu - Northern Illinois  
 North Texas Alumni Chapter  
 Quincy Alumni Chapter  
 St. Louis Alumni Chapter  
 South Florida Alumni Chapter

### Living Legacy Planned Gift Donors

Many thanks to these Brothers who have made arrangements for a planned gift through a bequest or proceeds of a life insurance policy.

Heather A. Bailey  
 Russell E. Brown  
 C. Robert Drake  
 Theresa J. Drew  
 William E. Beatty  
 Richard B. Featherston  
 John V. Henik  
 Daryl T. Logullo  
 Michael R. Mallonee  
 Todd S. McDowell  
 Catherine M. Merdian  
 R. Nelson Mitchell  
 Kenichi E. Nishikawa  
 Richard J. Parnitzke  
 Chris E. Robinett  
 Richard A. Steinkrauss  
 Charles I. Sutton  
 Michael S. Whitsitt

### Corporate Matching Contributions

Front Range Consulting Int'l  
 General Re Corporation  
 W.W. Grainger, Inc.  
 Hoechst Celanese  
 W. K. Kellogg Foundation  
 Murphy Oil Corporation  
 Philip Morris Companies  
 Pitney Bowes  
 Joseph E. Seagram & Sons, Inc.  
 Stroh Foundation  
 US West Foundation  
 XEROX

This donor listing includes all Brothers and friends who made a contribution between July 1, 1995 and June 30, 1996. All gifts received after June 30, 1996, will be included in next year's Honor Roll of Donors. Every effort has been made to ensure its accuracy. We sincerely regret if an error has been made and ask that you notify us. Donors are listed by chapter of initiation.

LEGEND: The Delta Sigma Pi Foundation is proud to honor Brothers who have reached certain cumulative giving plateaus with membership in our Giving Levels. All contributions are credited toward membership. Cumulative Giving Levels have been established at: Life Member Level - \$100; 1907 Society - \$250; Crown & Delta Society - \$500; Trustee Associate - \$1,000; Chairman's Forum - \$2,500; Founders' Circle - \$5,000; Benefactor - \$10,000. The Leadership Foundation also recognizes the current consecutive number of years of giving from each Brother with an appropriate notation following their name. Patron Circle Donors have their names in bold.



# Patrons CIRCLE OF DONORS

THE PATRONS CIRCLE OF DONORS was created to recognize those Brothers who share a strong commitment to Delta Sigma Pi and our Leadership Foundation. Membership in the Patrons Circle of Donors is based on gifts to the Annual Campaign from July 1st through June 30th each year. Patrons Circle Donors have their names in bold in the Honor Roll of Donors.

## GOLD PATRONS

\$1,000 Annual Contribution

Heather A. Bailey-Epsilon Rho  
 John V. Henik-Theta Psi  
 W. K. Kellogg Foundation  
 Michael R. Mallonee-Beta Epsilon  
 Dr. and Mrs. Russell G. Mawby  
 National Dean's List  
 Robert B. Pamplin - Zeta  
 Mark & Claire Roberts - Gamma Omicron/Delta Omicron  
 Chris E. Robinett-Alpha Delta  
 Thomas J. Schmidt-Omega  
 Mr.\* & Mrs. Sidney A. Sparks- Beta Kappa  
 Richard A. Steinkrauss-Delta Psi  
 Charles I. Sutton-Gamma Omega  
 Kevin B. Ward-Kappa Xi



## SILVER PATRONS

\$500 Annual Contribution

William J. Alley\*-Beta Epsilon  
 Russell E. Brown-Gamma Omega  
 Beta House Corporation  
 Patricia L. Dieterich  
 Mark E. Dorn-Epsilon Iota  
 Theresa J. Drew-Zeta Omega  
 Jean A. Duncan-Theta Pi  
 EDS Campus Relations  
 Robert G. Flores-Delta Sigma  
 Marc & Marilyn Franson-Alpha Iota/Delta Nu  
 Virginia Hesse-Iota Upsilon  
 Randy L. Hultz-Iota Nu  
 Daniel D. Jackson, Jr.-Beta Gamma  
 Norman Kromberg-Alpha Delta  
 Daryl T. Logullo-Gamma Lambda  
 R. Nelson Mitchell-Chi  
 Northwestern Mutual Life  
 James F. Pendergrass-Gamma Tau  
 Walter A. Schratz-Lambda  
 John J. Sondag-Zeta Xi  
 Star Bank  
 Lorne S. Stone-Alpha Epsilon



## BRONZE PATRONS

\$250 Annual Contribution

Thomas E. Arnold-Beta Omega  
 Bank One  
 James A. Caffrey-Gamma Rho  
 Jason P. Campagna-Nu Omicron  
 Clark, Schaefer, Hackett & Co.  
 John A. Crawford-Epsilon  
 Richard B. Featherston-Alpha Lambda  
 Richard M. Garber-Alpha Pi  
 Darrell G. Gilmore-Alpha Pi  
 Arthur J. Giomi-Epsilon Theta  
 E. Robert Hautzenroeder-Alpha Rho  
 John E. Jacobs-Xi  
 Kathleen M. Jahnke-Eta Mu  
 Keane, Inc.  
 Elizabeth M. Keith-Theta Pi  
 Melinda C. Knopf-Epsilon Omega  
 Steven D. Kuptsis-Zeta Psi  
 Frederick C. Lipsey-Eta Psi  
 North Texas Alumni Chapter  
 Richard J. Parnitzke-Alpha Kappa  
 SunBank Capital Management  
 Thomas C. Whelan-Gamma Eta  
 Wendell W. Wiener-Gamma Sigma

## PATRONS

\$100 Annual Contribution

Vincent D. Akra, Jr. - Kappa Pi  
 Peter F. Albi - Alpha Nu  
 Linda S. Alchek - Zeta Psi  
 Lisa A. Allen - Theta Iota  
 Orville T. Anderson - Alpha Theta  
 Maris Andersons - Delta Omicron  
 Michael C. Andra - Alpha Kappa  
 Michael T. Androff - Theta Tau  
 Jordan M. Armitage - Lambda Pi  
 B. Ashok Arora - Theta Sigma  
 Maria B. Aseron - Nu Sigma  
 Phil S. Askins, Jr. - Mu Pi  
 Andrea D. Autrey - Alpha Rho  
 Adrian R. Avalos - Eta Chi  
 Charles E. Bain - Alpha Upsilon  
 H. James Barger - Epsilon Omega  
 James E. Bates - Delta Xi  
 Ray L. Batson - Delta Rho  
 Greg C. Beck - Iota Omicron  
 James A. Belasco - Iota Pi  
 Kristen L. Bell - Theta Omega  
 Steven M. Berg - Alpha Iota  
 William E. Beye - Delta Iota  
 Thomas E. Bigham - Beta Iota  
 Nelson C. Block - Zeta  
 Eugene Borgeson - Zeta  
 Andrew E. Bourke - Zeta Omega  
 Robert Boutillier - Beta Omicron  
 Sean T. Boyd - Mu Tau  
 John R. Braught - Beta Epsilon  
 Jeffrey Briggs - Alpha Upsilon  
 Jennifer L. Britton - Alpha Eta  
 Anthony Brock - Alpha Theta  
 Scott D. Brooks - Nu Sigma  
 Scott R. Brubaker - Mu Chi  
 John S. Bubula - Alpha Omega  
 Douglas Burnette - Beta Gamma  
 Frank M. Busch, Jr. - Epsilon Mu  
 Matthew T. Bush - Alpha Chi  
 Angela Roos Callahan - Iota Omicron  
 Richard J. Calta - Gamma Psi  
 Robert W. Cantoni - Alpha Upsilon  
 Joel F. Cardillo - Alpha  
 Michael W. Carnahan - Gamma Omega  
 Thomas P. Casalino - Lambda Omicron  
 David S. Cate - Eta Theta  
 Pedro B. Cerisola - Beta Kappa  
 Tom T. Chang - Lambda Sigma  
 Jennifer A. Chartier - Zeta Nu  
 John C. Cheney - Zeta Omega  
 Bobby A. Chester - Beta Kappa  
 Mava Y.H. Chin - Zeta Phi  
 Richard Y. Chong - Beta Iota  
 Jack R. Clifford - Delta Pi  
 Norman Cogliati - Beta Omicron  
 Gail M. Cormier - Kappa Xi  
 Robert R. Corr - Delta Sigma  
 John J. Corrado - Xi  
 William D. Craig - Beta Kappa  
 Rebecca A. Cramer - Iota Chi  
 John A. Cron - Delta Omicron  
 John A. Cuomo - Zeta Phi  
 Rana C. Curcio - Beta Pi  
 William W. Curtis, Jr. - Alpha Tau  
 Ann M. Daentl - Kappa Upsilon  
 Gregory A. Dahl - Lambda Omicron  
 Amy M. Dauer - Epsilon Iota  
 Allan E. Davis - Iota  
 James W. Delaney, Jr. - Chi  
 William R. Dickerson - Kappa  
 Steven L. Dickerson - Zeta Mu  
 Dyan Dillion - Theta Phi  
 Albert S. Dillon, Jr. - Alpha Lambda  
 Edward J. Donahue III - Chi  
 Gayatachew Dorsainville - Iota Rho  
 Dale A. Douglass - Delta Iota  
 Daniel S. Doyle - Lambda Mu  
 Raymond J. Drake - Eta Phi  
 Thomas E. Duff - Epsilon Theta  
 Dennis T. Edmon - Zeta Sigma  
 Coolidge Eichelberger, Jr. - Alpha Gamma  
 Melinda K. Einan - Lambda Omicron  
 Pat Ellebracht - Beta Upsilon  
 Jill Elsner - Iota Pi  
 Pasquale F. Eodice - Beta Omega  
 Alan J. Erickson - Gamma Kappa

Jaime A. Espasas - Alpha  
 T. Joelle Estelle - Eta Psi  
 Chad A. Etter - Lambda Omicron  
 Marilou A. Familiar - Eta Mu  
 Courtney A. Faris - Kappa Nu  
 Albert Charles Farrell - Delta Sigma  
 Eli S. Feldman - Zeta Omicron  
 Richard S. Finlay - Chi  
 John M. Fishback - Delta Tau  
 Samuel Robert Flowers - Alpha Sigma  
 Leeann Marie Foderaro - Eta Mu  
 Tamara L. Fox - Epsilon Theta  
 John W. Fox - Alpha Lambda  
 Victor Freeman - Gamma Omicron  
 Paul J. Frey - Alpha Kappa  
 Scott W. Gall - Alpha Delta  
 Gamma Theta Chapter-Wayne State  
 Sharon J. Gannon - Eta Upsilon  
 Elmer C. Gant - Zeta Sigma  
 Melissa A. Gelinis - Theta Phi  
 Alvin T. George - Kappa  
 Larry A. Gergens - Alpha Delta  
 Joshua S. Gilbert - Alpha Kappa  
 Frederick K. Gilliam, Jr. - Alpha  
 Tara S. Girouard - Nu Sigma  
 Philip E. Goble, Jr. - Iota Chi  
 Keith P. Godin - Nu Sigma  
 Michael A. Goldstein - Alpha Rho  
 Janie Goodman - Gamma Epsilon  
 Timothy D. Gover - Beta Phi  
 Becky A. Gradl - Kappa Phi  
 R. Todd Granberry - Beta Phi  
 Jennifer B. Granberry - Lambda Nu  
 Lisa L. Graves - Pi  
 Shanda R. Gray - Kappa Omicron  
 Brian K. Green - Zeta Psi  
 Shawn C. Gregory - Epsilon Rho  
 Edwin K. Griest - Alpha Upsilon  
 Michael R. Guarneri - Kappa Lambda  
 Lorri J. Guastella - Iota Omicron  
 Heather E. J. Gurgel - Lambda Omicron  
 James E. Haas - Theta  
 Paul S. Hagan - Alpha Gamma  
 Russell J. Halkerston - Beta Tau  
 Ryan D. Hallowell - Eta Pi  
 Ronald Hankamer, Jr. - Delta Upsilon  
 Marty Harbin - Alpha Sigma  
 Molly G. Harmon - Epsilon Theta  
 Bryan P. Harper - Iota Omicron  
 Dan R. Harrington - Alpha Epsilon  
 Gwendolyn Y. Harris - Iota Chi  
 Rachel L. Hawbaker - Gamma Omega  
 Alice B. Hayes - Lambda Pi  
 Donald E. Heath - Beta Phi  
 Wilfred H. Heitritter - Epsilon  
 Henry R. Heller, Jr. - Mu  
 Daryl K. Henze - Epsilon Iota  
 Whitney E. Hersberger - Kappa Sigma  
 Howard E. Hight - Alpha Omega  
 Wayne E. Hildebrandt - Epsilon Mu  
 Joseph M. Hill - Beta Upsilon  
 Charles W. Hilleary - Theta Chi  
 Leigh A. Hogan - Eta Kappa  
 William E. Honan - Alpha Kappa  
 John M. Honsa - Theta Tau  
 Ralph C. Hook, Jr. - Gamma Omega  
 Howard J. Horowitz - Lambda Tau  
 George I. Hughes - Lambda  
 Debra M. Hultz - Iota Nu  
 Tracia L. Ware Jaksetic - Theta Pi  
 Timothy L. Janke - Delta  
 Jana L. Jeannides - Alpha Iota  
 Robert L. Jeffrey - Alpha Delta  
 Dylan D. Jeng - Zeta Omicron  
 Wendy Jenkins - Epsilon Psi  
 John R. Johnson - Eta  
 David S. Johnson - Kappa Sigma  
 David S. Juday - Kappa Omicron  
 Brian K. Judd - Delta Omicron  
 Robert J. Kamerschen - Alpha Upsilon  
 Marlow B. Kee - Alpha Beta  
 Darrell E. Keller - Iota Pi  
 W. Keith Kelley - Eta Psi  
 Robert T. Kendall - Theta Psi  
 Robert R. Kendall - Alpha Iota  
 Thomas E. Kerwin - Beta Gamma  
 James C. Kesting - Beta Sigma  
 Evan S. King - Nu Sigma  
 Brian P. Krippner - Iota Nu

Ryan J. Kirchner - Theta Lambda  
 Noel C. Koller - Epsilon Omega  
 Tina C. Kong - Iota Phi  
 Genny C. Kong - Iota Phi  
 Melissa S. Koonce - Beta Psi  
 Trenton & Christina Krause - Alpha Rho  
 Christina A. Krause - Alpha Rho  
 William Kraut - Zeta Eta  
 Brian P. Krippner - Iota Nu  
 Steven P. Kuenzel - Alpha Beta  
 Curtis E. Kuemeyer - Epsilon Omega  
 Kristina M. Kuni - Lambda Omicron  
 Steven J. Landau - Upsilon  
 Edward H. Langer - Lambda  
 Shirley K. Lazoration - Alpha Kappa  
 Anthony J. Lee - Rho  
 Jon P. Leimkuehler - Alpha Omicron  
 James E. Leingang - Iota Nu  
 Jerris G. Leonard - Delta  
 William R. Leonard - Gamma Omega  
 William L. Lindholm - Alpha Beta  
 Jeffrey H. Link - Eta Omega  
 Edgar W. Loke - Delta  
 Joe S. Loomis - Rho  
 Elizabeth M. Losik - Mu Upsilon  
 Ingrid K. Louie - Lambda Tau  
 Robert S. Love - Kappa Mu  
 James G. Lovell, Jr. - Beta Lambda  
 Robert H. Lovic - Delta Zeta  
 Diana R. Lowry - Theta Tau  
 Ralph W. Lucas - Alpha Beta  
 Larry A. Lunsford - Iota Nu  
 Joan L. Maag - Theta Pi  
 Michelle L. Mahoney - Iota Lambda  
 M. John Marko - Beta Rho  
 Gary A. Marple - Alpha Iota  
 Keith N. Masuda - Theta Xi  
 Robert E. Matthews - Eta Pi  
 Charles R. Mayer - Beta Omega  
 Christopher J. McArdle - Delta  
 Donald McLean - Gamma Pi  
 Karl B. McMillen, Jr. - Gamma Iota  
 Jason Medin - Alpha Epsilon  
 Walter R. Meier - Delta  
 Jennifer J. Meilan - Beta Lambda  
 Alan H. Mentle - Zeta Psi  
 Catherine M. Merdian - Delta Epsilon  
 Stanton H. Meyer - Iota  
 Mark R. Mikelat - Gamma Omega  
 Craig P. Millnamow - Zeta Psi  
 Michael D. Mitchell - Alpha Chi  
 Ralph D. Mock, Jr. - Omega  
 Kile Morgan, Jr. - Alpha Rho  
 Terry E. Morris - Alpha Chi  
 Nicholas J. Motherway - Gamma Pi  
 Lea V. Murphy - Mu Omicron  
 Erin L. Parnell - Gamma Sigma  
 William W. Myers - Beta Rho  
 Lawrence J. Myers - Alpha Gamma  
 P. Jewel Nackard - Zeta Omega  
 Lori A. Gonzalez Najera - Lambda Phi  
 Ronald E. Natherson, Jr. - Kappa Pi  
 Richard A. Nelson - Eta Omega  
 Sean A. Nelson - Kappa Pi  
 Adam J. Niziolek - Nu Sigma  
 Kimberly A. O'Neill - Lambda Pi  
 Harold R. O'Sullivan - Alpha  
 Edward J. Oates, Jr. - Nu  
 Paul L. Orchanian - Beta Xi  
 Erin L. Parnell - Gamma Sigma  
 James E. Pearnan, Jr. - Zeta Upsilon  
 Sharalee E. Pederson - Zeta Kappa  
 Billy F. Peel - Beta Kappa  
 Marco J. Perfetti - Beta Xi  
 Stephen J. Petuck - Alpha Gamma  
 Charles R. Pihl II - Alpha Epsilon  
 Brian S. Pinski - Alpha Kappa  
 Ernest V. Plantz - Theta Iota  
 Laura M. Doyle Porter - Mu Chi  
 Stephen C. Printz - Epsilon  
 Josef M. Pruden - Zeta Omicron  
 Quincy Alumni Chapter  
 Jose L. Ramirez - Beta Kappa  
 Clifford H. Rasmussen - Beta  
 Robert E. Ray, Jr. - Delta Nu  
 Robert J. Redlinger - Epsilon  
 Ernest A. Redmond - Zeta Omega  
 Geme E. Rice - Gamma Omega  
 Barbara L. J. Rieve - Chi

Jeffrey A. Rinvelt - Epsilon Omicron  
 Marc W. Robinson - Iota Nu  
 Mary J. Romsper - Beta Xi  
 Julie B. Rossoff - Alpha Kappa  
 Robert W. Rubel - Upsilon  
 Dennis R. Rubisch - Epsilon Sigma  
 Nadja E. Ruth - Theta Phi  
 James A. Saccullo - Zeta Phi  
 G. Andrew Sacks - Epsilon Sigma  
 St. Louis Alumni Chapter  
 Samuel J. Saladino III - Beta Iota  
 Nancy H. Salguero - Alpha Lambda  
 Ethan T. Sanderson - Iota Kappa  
 Darrell A. Sawyer - Gamma Omega  
 James P. Schank - Eta Rho  
 William C. Schilling - Lincoln/NE Alumni  
 Gary A. Schindel - Alpha Eta  
 Karl F. Schmidt - Zeta Kappa  
 Joseph J. Schmidt - Gamma Omicron  
 Erich T. Schroeder - Delta Upsilon  
 John A. Schuchart, Jr. - Gamma Eta  
 Andrew P. Schwartz - Kappa Lambda  
 David C. Seger - Iota Omicron  
 Margaret A. Shields - Eta Upsilon  
 Robert R. Short - Gamma Omega  
 Mitchell B. Simmons - Gamma Tau  
 Velvet A. Simmons - Eta Omicron  
 John E. Simmons - Pi  
 Roy W. Simmons - Sigma  
 William P. Simon - Gamma Pi  
 Robert C. Sipple - Eta Xi  
 Ralph H. Smith II - Kappa  
 Larry E. Smith - Delta Psi  
 Michael S. Southard - Epsilon Rho  
 Charles H. Spencer, Jr. - Alpha Beta  
 Corey L. Stacy - Theta Tau  
 William F. Stebelski - Epsilon Phi  
 Karen M. Stebelski - Iota Nu  
 Amy L. Steele - Delta Tau  
 Eddie E. Stephens, III - Beta Omega  
 Willie J. Stokes - Epsilon Rho  
 Don B. Stout - Gamma Omega  
 Byron G. Strange - Iota  
 Stephen A. Stumpf - Epsilon Rho  
 Frank J. Sufka - Theta Tau  
 Lawrence B. Sullivan - Alpha Omega  
 Michelle L. Sundall - Alpha Eta  
 John J. Sutula - Beta Tau  
 Christopher L. Sweet - Theta Sigma  
 Michael T. Swol - Eta Kappa  
 Clinton P. Taffe - Eta Upsilon  
 Yasuyo Takahashi - Kappa Xi  
 Chester F. Talarczyk - Nu  
 John B. Talbert, Jr. - Alpha Lambda  
 Shingo Tanioka - Kappa Xi  
 Dominic Tarantino - Gamma Omicron  
 Jack L. Taylor - Gamma Omicron  
 Derek A. Taylor - Epsilon Rho  
 June L. Terry - Kappa Pi  
 Frank T. Thoelen - Zeta Psi  
 Kristen K. Thomas - Zeta Phi  
 Stanley C. Thomas - Delta Upsilon  
 Kenneth A. Thomas - Theta Iota  
 Hubert H. Thomason - Beta Gamma  
 Helen A. Thornton - Epsilon Omega  
 Carla S. May Tousley - Lambda Xi  
 Jay T. Tracy - Nu Sigma  
 John T. Tucker - Delta Lambda  
 Dr. Philip H. Turnquist - Eta Kappa  
 Caspar M. Unterreiner - Beta Sigma  
 Thomas E. Van Houten, Jr. - Kappa  
 Ronald L. Vaughn - Delta Tau  
 Hugh W. Watts - Alpha Lambda  
 R. Budd Werner - Alpha Omicron  
 Randall R. West - Theta Phi  
 Jack L. Whicker - Gamma Lambda  
 Allen E. Wiegiers - Alpha Beta  
 Jeffrey B. Williamson - Alpha Upsilon  
 Craig A. Winkler - Kappa Omicron  
 Richard H. Wolf - Kappa Rho  
 Donna L. Wolf - Theta Iota  
 Charles R. Wolf - Omega  
 Melvin E. Wolfe - Zeta  
 Gerald K. Wolford - Gamma Kappa  
 Steven B. W. Wolitzer - Alpha  
 Sammy Wong - Kappa Lambda  
 Jonathan F. Wyant - Kappa Tau  
 Gerald B. Wyman - Gamma Lambda  
 Arnold L. Young - Alpha Phi  
 Jeffrey A. Zenk - Lambda Omicron



# Honor ROLL OF DONORS

- Alpha - New York**  
**Joel F. Cardillo (2) - 1907**  
 Frank W. Eife - Life  
**Jaime A. Espasas (3) - C & D**  
**Frederick K. Gilliam, Jr. - C & D**  
 Charles F. Heard, Jr. - Life  
 Edward A. Jacobsen  
 Theodore A. Krieg (6) - 1907  
 Bruno Lawson (4) - C & D  
**Harold R. O'Sullivan (9) - 1907**  
 John C. Ware, Jr. (7) - 1907  
**Steven B. W. Wolitzer (3) - 1907**
- Beta - Northwestern-Chicago**  
 Robert A. Moccella - Trustee  
**Clifford H. Rasmussen (7) - Trustee**
- Gamma - Boston**  
 Michael G. Dyer - Life  
 Douglas W. McGregor (7) - 1907  
 Raymond J. Sylvester (9) - Life
- Delta - Marquette**  
 John R. Christoph (2) - 1907  
 Leslie L. Fox (3) - Life  
 Geeta S. Ingle  
**Timothy L. Janke - Life**  
**Jerris G. Leonard (2) - 1907**  
**Edgar W. Loke - C & D**  
**Christopher J. McArdle (2) - Life**  
**Walter R. Meier (7) - Trustee**  
 Thomas R. Mertz (8) - 1907  
 Michelle L. Pedretti (3)  
 Kathleen J. Pfannerstill (2)  
 John W. Roblee - Life  
**David A. Straz, Jr. - Life**
- Epsilon - Iowa**  
 Cecil C. Bolsinger (4) - 1907  
 Connie F. Bray (8) - 1907  
**John A. Crawford (8) - Trustee**  
 Peter H. Diebel  
 Kiyoko L. Farrington  
**Wilfred H. Heitritter - Life**  
 Jason R. Herr  
 King G. Herr (7) - 1907  
 Jason M. Jahnke  
 Katie L. Kelley  
 Jack W. Nielsen (6) - Life  
 Eldon P. Nuss - Life  
**Stephen C. Printz (3) - C & D**  
**Robert J. Redlinger - Life**
- Zeta - Northwestern-Evanston**  
**Nelson C. Block - Life**  
**Eugene Borgeson (5) - C & D**  
 Louis D. Curotto (5) - Life  
 George W. Krueger (9) - C & D  
 Gerald S. Mayo (7) - Life  
 George T. Nacos - Life  
 George A. Palm - Life  
**Robert B. Pamplin (2) - Founder**  
**Melvin E. Wolfe (10) - Trustee**
- Eta - Kentucky**  
**John R. Johnson (6) - C & D**
- Theta - Detroit**  
 Robert J. Elder (3) - C & D  
 Donald C. Groesbeck - 1907  
**James E. Haas (7) - C & D**  
 Richard F. Hawkins - Life
- Iota - Kansas**  
**Allan E. Davis - Trustee**  
**Stanton H. Meyer - Life**  
 Wilford G. Parsons (7) - 1907  
**Byron G. Strange - Life**
- Kappa - Georgia State**  
 William G. Archer (8) - 1907  
 Elmer H. Clarke, Jr. (4) - Life  
 Jeffrey J. Corrigan (2) - Life  
 James I. Day, Jr. (7) - Life  
**William R. Dickerson - 1907**  
 John J. Eberhardt, Jr. - Life  
**Alvin T. George (3) - Life**  
 Douglas F. Gorman - Life  
 James M. Griffith, Jr. (2) - Life  
 W. Ross Haynes - (2) - Life  
 David D. Long, III (3) - Life  
 William G. Loventhal III (9) - 1907  
 George E. Manners (6) - Life  
 Denita J. Morin - Life  
 Jimmy J. Myers - Life  
**Ralph H. Smith II - Life**  
 Donald B. Stewart (8) - Life  
**Thomas E. Van Houten, Jr. (7) - C & D**
- James R. Westlake (9) - 1907  
 Regina M. Williams
- Lambda - Pittsburgh**  
 Danny Benedetti (7) - 1907  
 Elynor A. Feich - Life  
 Marc A. Gaines - 1907  
**George I. Hughes (9) - C & D**  
**Edward H. Langer - Life**  
 Joseph B. Magliocca - Life  
 Gary M. Orr  
**Walter A. Schratz (6) - Trustee**  
 Chester P. Suski (3) - Life  
 Lori A. Zurlo
- Mu - Georgetown**  
 Elise B. Adams - Life  
**Henry R. Heller, Jr. (8) - Trustee**  
 Hugh L. Hendrick (4)  
 Claire P. Shaughnessy (3) - Life  
 Thomas A. Shelton (7) - 1907
- Nu - Ohio State**  
 Steve E. Bidlack  
 Michael A. Cap  
 Pamela S. Lewis (5) - Life  
**Edward J. Oates, Jr. (5) - 1907**  
 Lloyd M. Rausch (7) - 1907  
 Janet L. Griffith Seedorf (3)  
**Chester F. Talarczyk (7) - C & D**  
 Michael S. Vargo (8) - Life  
 Matthew J. Ziegler
- Xi - Michigan-Ann Arbor**  
**John J. Corrado - 1907**  
 Jeffrey K. Fleming  
**John E. Jacobs (7) - Trustee**  
 W. Lee Koetzle (7) - 1907  
 William D. LaBaw (6) - Life  
 L. David Rabinowitz (7) - 1907
- Pi - Georgia**  
 Stephen T. Fogarty (2)  
 Brian E. Gardner  
**Lisa L. Graves - C & D**  
 Ashley J. Heatherly (2) - Life  
 Richard S. Scott (6) - Life  
**John E. Simmons (3) - 1907**  
 Kerima A. Teja (3)  
 Mary B. Vicar (2)  
 Michael N. Warlick (7) - 1907  
 Samuel J. Westbrook (8) - Life  
 Keri R. Wilson (3)
- Rho - California-Berkeley**  
**Anthony J. Lee - 1907**  
**Joe S. Loomis (4) - C & D**  
 Martin Mollhausen - 1907
- Sigma - Utah**  
 Carling I. Malouf - Life  
 Marshall E. Noel - C & D  
**Roy W. Simmons - Life**
- Upsilon - Illinois-Urbana**  
 Julie D. Ahrling  
 Shane M. Allord (3)  
 Melissa B. Angio  
 Kristen H. Bahng  
 Sara E. Campion (4)  
 Andrea C. Campion  
 Barney R. Cargile (3) - 1907  
 Scott M. Catlett  
 Katherine L. Dunn  
 Lisa A. Farrell  
 Lisa M. Giambrone  
 Joda L. Gibson (3) - Life  
 Lindsey J. Grumish (2)  
 Amy Gustafson  
 Jeffrey W. Korman (5) - C & D  
 Paula K. Laesch  
**Steven J. Landau (7) - C & D**  
 Michael T. Leheney  
 Jason R. Lemberg  
 Amy M. Linder (3)  
 Michael R. McIntyre  
 Michael A. Mead  
 Kathleen A. Meyers (7) - 1907  
 William D. Orkin  
 Brian E. Pasdach (2)  
 Julie A. Petry (3)  
 Kathleen E. Pritchett  
 Torrance J. Ramaker  
 Jeanne M. Reiter  
 Jason W. Reitzel (3) - Life  
 Kathryn R. Rice  
**Robert W. Rubel - C & D**  
 Julie A. Schwartz (3)
- William M. Sineni (2)  
 Megan E. Sullivan (3) - Life  
 Sara E. Thompson  
 William K. Tucker - Life  
 Tisia Veluz  
 Darcie R. Webb  
 Erin C. Wegener - Life  
 Kimberly A. Wendling (3) - Life  
 Samuel J. Wilson  
 Julie A. Wroblewski  
 Nicole L. Young  
 David R. Zielke - Life
- Phi - Southern California**  
 Taleen S. Artunian (3) - 1907  
 John A. Croft (6) - 1907  
 Jennifer D. Ehrman - Life  
 Paul J.P. Garcia (3) - 1907  
 Richard E. McCants (3) - Life  
 Ralf A. Nilsen (2) - 1907
- Chi - Johns Hopkins**  
 Charles T. Carter, Jr.  
**James W. Delaney, Jr. (4) - C & D**  
**Edward J. Donahue III - C & D**  
 Theodore Dragich - Life  
**Richard S. Finlay (4) - C & D**  
 Albert J. Gardner, Jr. (4) - Life  
**R. Nelson Mitchell (10) - Chairman**  
**Barbara L. J. Rieve - Life**  
 Clyde F. Williams (7) - C & D
- Psi - Wisconsin-Madison**  
 Charles G. Meyer (4) - 1907
- Omega - Temple**  
 John J. Agliodoro - 1907  
 Richard E. Clark  
**Ralph D. Mock, Jr. (7) - C & D**  
**Thomas J. Schmidt (3) - Chairman**  
 Ernest J. Wheeler, Jr. - Life  
**Charles R. Wolf (2) - 1907**
- Alpha Beta - Missouri-Columbia**  
 Fred C. Akers (5) - Life  
 Howard R. Backer - Life  
 Curtis D. Baysinger  
 Ray H. Bezoni (7) - 1907  
 Philip J. Bliss (3) - Life  
 Louis E. Bret, Jr. - 1907  
 J. Patrick Conboy (2) - 1907  
 Carl G. Francis  
 R. Kenneth Geisert (2) - Life  
 Robert V. Harman, Jr. (7) - 1907  
 Richard L. Hayes (6) - 1907  
**Marlow B. Kee (9) - Trustee**  
**Steven P. Kuenzel (7) - 1907**  
**William L. Lindholm (6) - C & D**  
**Ralph W. Lucas (8) - 1907**  
 Richard E. Matson (6) - Life  
 John S. Meystrik (4)  
 Steven P. Rasche (10) - C & D  
 Rowland D. Sager (7) - 1907  
**Charles H. Spencer, Jr. (5) - 1907**  
 Donald M. Vlazny (7) - 1907  
**Allen E. Wiegner (10) - C & D**  
 Eugene A. Young - Life
- Alpha Gamma - Pennsylvania State**  
 Robert J. Altsman, Jr. (4) - Life  
 Lauren A. Chesterton - Life  
 Edmund S. Courter - 1907  
 Warren B. Cutting - C & D  
 Leroy R. Dapper (7) - 1907  
**Coolidge Eichelberger, Jr. (8) - C & D**  
**Paul S. Hagan - Life**  
 David A. Hermanns  
 Edwin L. Herring - Life  
 Cheryl A. Izzo  
 Scott P. Jeffreys (7) - 1907  
 David C. Kennaday (9) - C & D  
 Harold N. Lenker (3) - 1907  
 William F. Lucci, Jr. - 1907  
**Lawrence J. Myers (4) - C & D**  
 Susan E. Niezelski (5)  
 Arthur P. Pasquarella (2) - Life  
**Stephen J. Petuck - 1907**  
 Robert G. Reinsel (5)  
 Steven S. Seltzer - 1907  
 Patricia M. Sorrells (3) - Life  
 John M. Spangler, Jr. (9) - 1907
- Alpha Delta-Nebraska-Lincoln**  
 Theresa R. Augustin (2)  
 Dennis M. Barton (9) - 1907  
 Steven H. Bastron (2) - 1907
- Marc T. Bowman (6) - 1907  
**Scott W. Gall - Life**  
**Larry A. Gergens - Life**  
 Nancy J. McGregor Jader - Life (5)  
**Robert L. Jeffrey (10) - C & D**  
 Vicki F. Jobst - Life  
 Darin D. Katzberg  
**Norman Kromberg (5) - Trustee**  
 Richard J. Kucera, Sr.  
 Kent E. Mattson (2) - Life  
 Marvin F. Moes (2) - 1907  
 Walter G. Olson - 1907  
 Leroy G. Poppe (9) - 1907  
 Matthew K. Richmond (2) - Life (3)  
**Chris E. Robinett (6) - Chairman**  
 G. Gene Rothwell (10) - 1907  
 Brent R. Stalder  
 Mary L. Trauthen - Life  
 Rodney G. Zwygart (9) - 1907
- Alpha Epsilon-Minnesota**  
 Mary C. Apuli - Life  
 Maria G. Bertrand  
 Virlyn S. Bue - Life  
 Matthew D. Crain  
 Louis V. Forti  
 Kenneth W. Foster (7) - 1907  
 John E. Gargulak  
 Donald F. Hagen (4) - Life  
**Dan R. Harrington (4) - C & D**  
 Lynn M. Hartmann - Life  
 Alan J. Hayes - Life  
 James R. Heintz (3) - Life  
 Keri L. Hoffmann  
 Paul H. Kepple (5) - 1907  
 Joseph J. Le  
 John H. Mattila - Life (5)  
 Carri A. Johnson McGauley (3) - Life  
**Jason Medin - Life**  
 Brian C. Menke  
 Jennifer S. Moore  
 Jennifer A. Oas - Life  
 Scott A. Palcich  
**Charles R. Pihl II (7) - C & D**  
 Jennifer B. Reitsma  
 Michael A. Salzer - Life  
 Donald L. Schwartz (5) - 1907  
 Robert T. Steiner - Life  
**Lorne S. Stone (3) - Trustee**
- Alpha Zeta - Tennessee-Knoxville**  
 Joseph M. Baker, Jr. - Life  
 Deborah L. Rice-Irwin - 1907  
 Harry W. Person  
 David C. Sutton - C & D  
 Frederick L. Trotter (4) - 1907  
 Judi L. Vogt  
 Robert E. Watson  
 Jack R. Webster (3) - 1907  
 John R. Willis III
- Alpha Eta - South Dakota**  
 Kimberly S. Beaner - Life  
**Jennifer L. Britton - Life**  
 David L. Edwards  
 Jennifer K. Edwards  
 Judith A. Jaspers - Life  
 John H. Mercer - Life  
 Holly R. Nighswonger (5) - Life  
 Brian L. Phelps  
**Gary A. Schindel (7) - 1907**  
 Jeanette M. Smith (3) - Life  
**Michelle L. Sundall - Life**  
 Ron D. Vilas (4) - Life
- Alpha Theta - Cincinnati**  
 Donald M. Alcock (10) - 1907  
**Orville T. Anderson (7) - C & D**  
 R. Bruce Anderson - Life  
 Daniel E. Bockhorst - Life  
**Anthony G. Brock - Life**  
 Paul L. Kramer - 1907  
 Stephen C. Mauldin  
 John R. Mosbacher (5) - 1907  
 Thomas E. Ochs - Life  
 Michael G. Stoehr (2) - 1907  
 Michelle A. Stutes  
 Thomas W. Titterington
- Alpha Iota - Drake**  
**Steven M. Berg - Life**  
 Devlyn E. Duffy (4) - Life  
 Steven B. Eaton - Life  
 Philip M. Engel - Life  
**Marc P. Franson (12) - Founder**  
 Robert D. Howell (7) - 1907  
**Jana L. Jeannides - Life**  
 Kimberly A. Jones
- Robert R. Kendall (7) - C & D**  
**Gary A. Marple - 1907**  
 David A. Ruth (9) - 1907  
 Amy L. Semler (3) - Life  
 Shari A. Smith  
 John J. Wellik (7) - 1907  
 Lynda R. Williams (4) - Life (5)
- Alpha Kappa - SUNY-Buffalo**  
 Joseph A. Alutto - Life  
**Michael C. Andra (3) - 1907**  
 Michael J. Behr (2) - Life  
 Paul F. Draudt - 1907  
**Paul J. Frey - Life**  
**Joshua S. Gilbert - Life**  
**William E. Honan (7) - C & D**  
 Douglas M. Kraus (5) - 1907  
**Shirley K. Lazoration (5) - C & D**  
 Louis D. Marino III (5) - Life  
**Richard J. Parnitzke (3) - Chairman**  
**Brian S. Pinski - Life**  
 Ronald E. Popek (2) - Life  
 David A. Procaccini (4) - 1907  
**Julie B. Rossoff (5) - 1907**  
 Christopher J. Sherman  
 Marilyn W. Showers  
 Diane M. Thibault - Life  
 Terese M. Weaver (7)  
 Frederick W. Wingrove (10) - C & D  
 Michael C. Zanino (7) - 1907
- Alpha Lambda - North Carolina**  
 Kaye L. Lewis Berg  
 Laura P. Cathey  
 Christa L. Dickey (6) - Life  
**Albert S. Dillon, Jr. (10) - Trustee**  
 Paul E. Dryden  
 Anthony R. Duffer - Life  
 Michelle L. Eckmann  
**Richard B. Featherston (9) - Trustee**  
**John W. Fox (2) - 1907**  
 J. Thomas Gooding (7) - 1907  
 Carrie L. Laws  
 Wayman O. Leftwich, Jr. (8) - Life  
 Catherine E. List (2)  
 Sharon D. Lowe (2) - Life  
 Elizabeth C. McLain  
 Marion J. McSorley - Life  
 Charles P. Murray, Jr. - Life  
**Nancy H. Salguero - Life**  
 Arthur A. Selby, Jr. (7) - 1907  
 William A. Sherrill - 1907  
 William D. Sparrow - 1907  
 John H. Speagle - Life  
 Michael J. Springstead (4) - Life  
 Kerwin B. Stallings (7) - C & D  
**John W. Talbert, Jr. - 1907**  
**Hugh W. Watts (7) - C & D (8)**  
 Eric E. Wilson  
 Charles S. Young, Jr. - Life
- Alpha Nu - Denver**  
 Robert E. Ainsworth (9) - C & D  
**Peter F. Albi (6) - 1907**  
 Wing Shui Lew - Life  
 George E. Tower (2) - Life
- Alpha Omicron - Ohio**  
 Rhonda N. Curry  
 William G. De Monye (5)  
 Suzanne G. Edie  
 Dana C. Ferone (2) - Life  
 Jason M. Gies (2)  
 Amy L. Hammer  
 Michael J. Henry, Jr. (7) - 1907  
**Jon P. Leimkuehler (5) - 1907**  
 Randall F. Mendat - Life  
 Robert D. Moffet (8) - 1907  
 Kristina M. Moore - Life  
 Christopher W. Page  
 Angelo N. Pimpas (3) - Life  
 James B. Puster, Jr. (7) - 1907  
 Karen S. Rosenthal (8) - 1907  
 Robert D. Shannon (4) - Life  
 Clement C. Stratman III  
 Timothy S. Vereb (7) - Life  
**R. Budd Werner (2) - Life**
- Alpha Pi - Indiana**  
 Joe T. Atkins - 1907  
 Orrin O. Boren - 1907  
 Dennis W. Brinker - Life  
 Thomas A. Connolly - 1907  
 Timothy Fesko - Life  
 Peter A. Fettig - Life  
**Richard M. Garber (8) - Trustee**  
**Darrell G. Gilmore (7) - C & D**  
 David J. Hallo (10) - 1907
- Ursula P. Moul - Life  
 Jack E. Noble - Life  
 Robert F. Richards - 1907  
 Philip G. Sutton (7) - 1907  
 Granville D. Whitaker
- Alpha Rho - Colorado**  
**Andrea D. Autrey - Life**  
 Denise D. Chartrand - Life  
 Kimberly D. Drais  
 Donald F. Enright (9) - 1907  
**Michael A. Goldstein - Life**  
**Robert Hautzenroeder (7) - Chairman**  
 Glenn E. James, Jr. (7) - 1907  
**Christina A. Krause (3) - 1907**  
**Trenton B. Krause (3) - 1907**  
**Kyle Morgan, Jr. - C & D**  
 George A. Mosley - 1907  
 Kathleen A. Nolan - Life  
 Theodore G. Schmidt, Jr.
- Alpha Sigma - Alabama**  
**Samuel Robert Flowers - Life**  
**Marty Harbin (8) - 1907**  
 Richard A. Parrish, Jr.  
 Jennifer L. Wallace
- Alpha Tau - Mercer**  
 Charles H. Andrews - 1907  
 Stella C. Copulos - 1907  
**William W. Curtis, Jr. - 1907**
- Alpha Upsilon - Miami-Ohio**  
**Charles E. Bain (7) - C & D**  
 Scott A. Bilsky (4) - Life  
**Jeffrey C. Briggs (3) - 1907**  
**Robert W. Cantoni (5) - 1907**  
 Paul A. Christensen  
**Edwin K. Griest (8) - C & D**  
 James A. Griffin, Jr.  
 Harold W. Jasper - Life  
 Carl A. Johnson (7) - Trustee  
**Robert J. Kamerschen - 1907**  
 Shirley M. Lau  
 Wesley W. Macy (7) - 1907  
 Dean E. Miller (5) - Life  
 Kenneth E. Papp - 1907  
 G. Stewart Proctor - Life  
 Dr. Harold F. Puff  
 Scott J. Schroer - Life  
 Gary J. Showalter (4) - 1907  
 F. Allan Tuisku - C & D  
 Jeffrey P. Waltz (7) - Life  
 Robert L. Wenz - 1907  
**Jeffrey B. Williamson (2) - Life**
- Alpha Phi - Mississippi**  
 William C. Bratton (2) - Life  
 William L. Cook, Jr. (2) - Life  
 Delphine S. Martin  
**Arnold L. Young - 1907**
- Alpha Chi - Washington**  
**Matthew T. Bush - Life**  
**Michael D. Mitchell (3) - Life**  
**Terry E. Morris (2) - Life**  
 Danielle N. Primm (2) - Life  
 Arthur J. Reimers, Jr. (6) - Life
- Alpha Psi - Chicago**  
 Thomas P. George (6)  
 Conrad B. Howard - 1907
- Alpha Omega - DePaul**  
**John S. Bubula (8) - C & D**  
 John A. Goryl - 1907  
**Howard E. Hight (7) - Trustee**  
 Allen Jerry Paneral - 1907  
**Lawrence B. Sullivan (2) - 1907**
- Beta Gamma - South Carolina**  
 Phil H. Abrams - 1907  
**Douglas C. Burnette (3) - 1907**  
 Mallia L. Cooler (3) - Life  
 Ronnie H. Hudson (4) - Life  
 Robert E. Humphreys, Jr.  
**Daniel D. Jackson, Jr. (2) - Chairman**  
**Thomas E. Kerwin (6) - C & D**  
 Richard W. Liebert, Jr. (7) - 1907  
 Thomas J. Moseley (5) - Life  
 Eric Palmer  
 Donna Marie H. Sox (2) - Life  
**Hubert H. Thomason (6) - C & D**
- Beta Epsilon - Oklahoma**  
**William J. Alley - C & D**  
**John R. Braught - C & D**  
 James F. Deaton (2) - 1907



# Honor

## ROLL OF DONORS

Joe L. Dwigans (9) - 1907  
Marshall J. Gerber - 1907  
Marvin D. Hartz (4) - Life  
Vern R. James (6) - Life  
**Michael R. Mallonee (11) - Founder**  
Robert E. Robertson (10) - 1907  
Christopher M. Rup - Life  
Justin E. Vogt (7) - 1907

**Beta Zeta - Louisiana State**  
Darcie R. Champagne  
Matthew E. Gaskins - C & D  
Michael A. McNulty (2) - Life  
Robert J. Wilson - Life  
Barry J. Wynne (4) - Life

**Beta Eta - Florida**  
Mitchell A. Epstein (7) - Life  
Ralph W. Miller (7) - 1907  
Marcia L. Nicol  
Florence O. Regalado

**Beta Theta - Creighton**  
Dean E. Frankel (7) - 1907

**Beta Iota - Baylor**  
Thomas E. Bigham (5) - C & D  
**Richard Y. Chong - Life**  
Christine Martin Grisbee (3)  
**Samuel J. Saladino III - Life**  
Kelli A. Smith - Life Member  
Yvette H. Wong

**Beta Kappa - Texas-Austin**  
Walter G. Bodling, Jr. - Life  
**Pedro B. Cerisola - C & D**  
**Bobby A. Chester - Life**  
C. Wharton Cole (6) - 1907  
**William D. Craig (7) - Trustee**  
Grady L. Fairbairn (3) - Life  
Miller Montag - Life  
**Billy F. Peel (7) - C & D**  
**Jose L. Ramirez (4) - 1907**  
Carl G. Schneider (6) - 1907  
**Sidney A. Sparks (2) - Benefactor**  
Rex J. Spivey - Life

**Beta Lambda - Auburn**  
John A. Askew (2) - 1907  
Kaye E. Driscoll  
Charles L. Jones, Jr.  
Thomas M. Lord (4) - Life  
**James G. Lovell, Jr. (7) - 1907**  
**Jennifer J. Meilan - Life**  
Harvey C. Pitts  
John P. Russell - Life  
Richard B. Webb - Life

**Beta Nu - Pennsylvania**  
Charles J. Anderson (2) - 1907  
Paul W. Friese (9) - Life  
Steve Harcum - Life  
Robert G. Hill - 1907  
William A. Runner, Jr. (7) - Life  
Anthony H. Schweikart, Jr.  
Charles F. Steinruck, Jr. (7) - 1907

**Beta Xi - Rider**  
William T. Athey, Jr. (2) - 1907  
Donald R. Davies (7) - 1907  
Arlene B. Drucker (4) - Life  
Ilene V. Goldberg  
James E. Gross (9) - 1907  
Wayne E. Johnson  
Kendra K. Light (2) - Life  
Neil C. Miller, Jr. - 1907  
**Paul L. Orchanian (3) - 1907**  
**Marco J. Perfetti - Life**  
**Mary J. Romsper (7) - 1907**  
Kirby A. Smith - Life  
Paul B. Tice, Jr. (2) - Life  
Jacquelyn J. Washburn  
Delmar G. Wisley (7) - 1907

**Beta Omicron - Rutgers**  
**Robert J. Boutillier (7) - C & D**  
Henry A. Brezin - 1907  
Robert G. Busse - Trustee  
**Norman Cogliati (9) - Trustee**  
Karl Gabriel, Jr. (7) - Life  
Frederick W. Hoag, Jr. - Life  
John D. Hughes - 1907  
Frank A. Mikorski (10) - C & D  
Howard P. Neu (4) - Life  
Raymond J. Peter - Life  
Anthony T. Rastelli (7) - Life  
Herbert V. Whitbeck (7) - 1907

**Beta Pi - Kent State**  
William C. Bartel, Jr. (7) - Life  
Linda A. Bolman  
Louis Coccia, Jr. (2) - Life  
**Rana C. Curcio - Life**  
Cathleen M. Gauch - 1907  
Thomas E. Gauch - 1907  
Leonard C. Jarvis (7) - 1907  
Michael J. Jozsa, Jr. - Life  
Millard B. Kelley (6) - 1907  
Albert J. Lalle - 1907  
Theodore Mija - Life  
Richard J. Papinski (8) - 1907  
James W. Stanco

**Beta Rho - Rutgers**  
Leonard F. Bednarski (4) - Life  
Charles F. Bengston (2) - C & D  
James M. Brown (3) - Life  
Domenick P. Cucinello - Life  
**M. John Marko (6) - Chairman**  
John A. Murphy - Life  
**William W. Myers - C & D**  
Raymond G. Pierson (6) - Life  
Anthony M. Radice - Life  
Richard H. Sargavy (2) - C & D  
Charles G. Schober - Life

### CELEBRATE BROTHERHOOD!

Make a contribution today in honor of a Brother who has made your fraternal experience so special.

Roy B. Sheppard (2) - 1907  
Clarence E. Smith (2) - 1907

**Beta Sigma - St. Louis**  
James C. Conrads (8) - 1907  
Harry J. Frauenfelder (9) - 1907  
**James C. Kesting (8) - 1907**  
**Caspar M. Unterreiner (5) - C & D**  
Bernard R. Winkler - Life  
Robert F. Woelfle (7) - 1907  
Albert G. Woelfle (9) - C & D

**Beta Tau - Case Western Reserve**  
Austin V. Cannon - Life  
**Russell J. Halkerston - C & D**  
William A. Ross (7) - 1907  
**John J. Sutula (9) - Trustee**

**Beta Upsilon - Texas Tech**  
**Pat Ellebracht (5) - C & D**  
**Joseph M. Hill (9) - C & D**  
Randy J. McAfee  
William F. Sandy (9) - C & D  
Wesley W. Williams (5) - Life

**Beta Phi - Southern Methodist**  
Susan M. Arnold - 1907  
Peter Chilian  
**Timothy D. Gover (8) - Trustee**  
**R. Todd Granberry (3) - C & D**  
**Donald E. Heath - C & D**  
John P. Ownby - Life  
Lowell G. Winkler - Life  
James F. Yeager - 1907

**Beta Chi - Tulsa**  
Daniel L. Davies (6) - 1907  
Patrick Dumontel - Life  
James D. Gillenwaters (6) - Life  
Robert W. Shower (5) - 1907  
James R. Swindell (7) - Life

**Beta Psi - Louisiana Tech**  
John N. Davis, Jr.  
W. Rufus Estis (6) - C & D  
**Melissa S. Koonce - Life**  
James M. McHale (7) - Life  
John T. Watson - Life

**Beta Omega - Miami-Florida**  
**Thomas E. Arnold - Chairman**  
Marc J. Eichberg - Life  
**Pasquale F. Eodice - 1907**  
John W. Grunenwald III (7) - Life  
Charles A. Hazday (4) - Chairman  
**Charles R. Mayer - 1907**  
Ralph H. Polster (10) - 1907

**Eddie E. Stephens, III - Life**  
Theodore E. Zangwill

**Gamma Delta - Mississippi State**  
Lisa H. Gann (2) - 1907  
Robert E. Gorman (2) - Life  
Robert S. Wilson, Jr. - 1907

**Gamma Epsilon - Oklahoma State**  
Lara L. Bertalot Atherton (4) - Life  
James E. Batson (7) - 1907  
Christie L. Buckley (3) - Life  
Tomi Jo Catlin  
George W. Charlson - 1907  
Christi D. Earnhart - Life  
**Janie Goodman (3) - 1907**  
Sara E. Heath  
Gary W. Lawson - Life  
Jogi Makhani (2) - Life  
Steven M. Schnitzer (9) - Life  
Christian A. Sundene (2) - Life  
James E. Wulz - Life

**Gamma Zeta - Memphis**  
Otis T. Gray (6) - 1907  
George R. McDaniel - Life  
Forrest C. Priddy, Jr. (4)

Paul D. Robinson - Life  
Karen L. Tanzer

**Gamma Eta - Nebraska-Omaha**  
Jason L. Crager  
Kimberly A. Favero (2) - Life  
Floyd D. Foreman - Life  
Jill C. Hovinga  
Samuel G. Leftwich, Jr. (7) - 1907  
William J. Loftus - 1907  
Charla M. Marcelino  
**John A. Schuchart, Jr. (10) - Trustee**  
Jeremy L. Shepherd  
Summer R. Sklenar  
Phillip S. Smyser  
Michele L. Trent  
**Thomas C. Whelan - 1907**  
Ann M. Wilson

**Gamma Theta - Wayne State-Detroit**  
Carl E. Aronson - 1907  
Paul J. Borucki - 1907  
Sam D. Haddad  
William E. Hazel, Jr. - 1907  
Michael G. Marion (5) - Life  
Eric S. Neitzel (5) - C & D  
John R. Teklinski

**Gamma Iota - New Mexico**  
Charles K. Ables - Life  
Anna M. Clark  
George W. Grewe, Jr.  
William H. Hughes (7) - 1907  
Richard M. Kelly - Life  
**Karl B. McMillen, Jr. (8) - C & D**  
Lee Milano  
William F. Quarg (6) - 1907  
Monica D. Romero (2) - Life  
Randall R. Sharp (2) - 1907  
Delia A. Sikora  
Daniel Zwilling (9) - Life

**Gamma Kappa - Michigan State**  
William G. Borland - Life  
**Alan J. Erickson (4) - 1907**  
John R. Gladen (3) - Life  
Thomas J. Lieven (8) - 1907  
William H. Lucas (5) - 1907  
James L. Miller (8) - 1907  
Chester V. Nairne (7) - Life  
Richard C. Ward - Life  
**Gerald K. Wolfrom (2) - 1907**

**Gamma Lambda - Florida State**  
David C. Allen - Life  
Marc E. Archer - Life  
Robert H. Fahey, Jr. - Life  
Claude H. Gizzard (8) - 1907

Gregory F. Johnson  
Giles O. Lofton III - Life  
**Daryl T. Logullo (7) - Chairman**  
Al E. Mora  
Charles D. Radigan - Life  
Samantha B. Warren - Life  
**Jack L. Whicker - 1907**  
**Gerald B. Wyman (7) - C & D**

**Gamma Mu - Tulane**  
Edwin M. Horton (10) - 1907  
William P. Klotz - 1907  
Ronald J. Levy (4) - Life  
Harold R. Neuburger

**Gamma Nu - Wake Forest**  
Roy H. Bradley, Jr.  
Phillip A. Livingston - 1907

**Gamma Xi - Santa Clara**  
Louis W. Coyne - Life

**Gamma Omicron - San Francisco**  
Diana M. Arnaudo  
Richard L. Bechelli - Life  
Charles R. Colety  
**Victor Freeman - 1907**  
Lauzanne L. Sheong Fung - 1907  
Jeffrey R. Hadsell  
Peter A. Lynch (4) - Life  
Wayne M. Raffaelli - Life  
Frederick D. Reiser  
**Mark A. Roberts (7) - Founder**  
**Joseph J. Schmidt - Life**  
**Dominic A. Tarantino - Life**  
**Jack L. Taylor - Life**  
Lawrence A. Tomsic (7) - C & D

**Gamma Pi - Loyola-Chicago**  
Thomas J. Heraty (5) - 1907  
Gerald C. Kucera (6) - Life  
**Donald McLean (8) - 1907**  
**Nicholas J. Motherway - 1907**  
Will C. Perry  
James L. Prescott (2) - Trustee  
Robert T. Ryan  
**William P. Simon (2) - 1907**  
John C. Swiderski (2) - Life

**Gamma Rho - Detroit**  
**James A. Caffrey (6) - Trustee**  
John H. Cookson - Life  
Ronald E. Hamel  
Theodore R. Mushenski (11) - 1907  
Douglas F. Smith - Life

**Gamma Sigma - Maryland**  
Brian L. Horick  
Joy T. Kelley (2) - Life  
John W. Lynch (4) - Life  
**Erin L. Parnell - 1907**  
Beatriz R. Perez - Life  
Susan Jo Smith (7) - 1907  
**Wendell W. Wiener (2) - C & D**

**Gamma Tau - Southern Mississippi**  
Carl T. Atkins - Life  
Janet L. Aubie - Life  
Clyde J. Bourgeois - Life  
Albert L. Fuller, Jr. (7) - Life  
**James F. Pendergrass (12) - Chairman**  
**Mitchell B. Simmons (2) - 1907**  
Todd W. Street (4) - Life  
James A. Williams (7) - 1907

**Gamma Upsilon - Babson**  
Charles W. Cleworth (4) - Life  
Leslie A. Storer, Jr. (10) - 1907

**Gamma Phi - Texas-El Paso**  
John N. Bilodeau - Life  
Horace N. Chavez - Life  
William S. Creighton, Jr. (3) - 1907  
Arnulfo Delgado - Life  
J. Justin Knoop (7) - 1907  
Gabriel Rodarte

**Gamma Chi - St. Bonaventure**  
Alfred G. Donofrio (7) - Life

**Gamma Psi - Arizona**  
James D. Adams (2) - 1907  
Stacy J. Bercovitch  
**Richard J. Calta - 1907**  
Rudolph Dieguez (3)  
Derek J. Mirza  
Frank L. Nagle IV (6) - 1907  
James D. Varden (2) - Life

**Gamma Omega - Arizona State**  
Aaron F. Berger  
Harley D. Brown (4) - Life  
**Russell E. Brown (22) - Trustee**  
Robert B. Bulla - 1907  
**Michael W. Carnahan - 1907**  
**Rachel L. Hawbaker (4) - 1907**  
**Ralph C. Hook, Jr. - C & D**  
Randy D. Kautto - 1907  
**William R. Leonard (2) - C & D**  
Jesse L. Marr - 1907  
Richard S. McPherson - 1907  
**Mark R. Mikelat (2) - Life**  
Paula Nault  
Edward E. Poorman  
**Geme E. Rice - 1907**  
**Darrell A. Sawyer (5) - 1907**  
Laurie Gail Senko (4) - 1907  
Lisa C. Shelly (3) - Life  
Robert R. Short (7) - 1907  
**Don B. Stout - Life**  
A. Marvin Strait (6) - 1907  
**Charles I. Sutton (10) - Benefactor**

**Delta Epsilon - North Texas**  
Catherine M. Merdian (2) - C & D

**Delta Zeta - East Carolina**  
Robert H. Lovic (4) - 1907

**Delta Eta - Lamar**  
Timothy L. Morris - Life

**Delta Iota - Florida Southern**  
**William E. Beye (9) - C & D**  
William G. Buck (4) - Life  
**Dale A. Douglass - 1907**  
Carrell I. Pinnell (8) - Life  
Ralph L. Spencer (2)  
Lesli P. Whisenant (2) - Life

**Delta Lambda - Ithaca**  
**John T. Tucker - C & D**  
John P. Willsey, Jr. (7) - 1907

**Delta Nu - Loyola-New Orleans**  
John J. Dardis - 1907  
**Marilyn D. Franson (12) - Founder**  
Joseph A. Murphy, Jr. - 1907  
Robert L. Perez - 1907  
**Robert E. Ray, Jr. - 1907**  
Elizabeth H. Russell (4)  
Allisa M. White (2) - Life

**Delta Xi - East Tennessee State**  
**James E. Bates (3) - C & D**  
Harold D. Leatherman (3) - Life

**Delta Omicron - San Francisco State**  
**Maris Andersons - C & D**  
**John A. Cron - C & D**  
Deidre A. Holtz' (8) - Life  
**Brian K. Judd - 1907**  
John S. Monolakis - Life  
Kristen L. Perry - Life  
**Claire Sammon Roberts (7) - Founder**  
Adrian N. Wise - Life

**Delta Pi - Nevada-Reno**  
Jerry L. Allen (7) - 1907  
Linda M. Barsanti - Life  
L. Scott Brenneke - Life  
**Jack R. Clifford (9) - C & D**  
Charles J. Dyer - Life  
William C. Helming - Life  
Heather D. Procter - Life

**Delta Rho - Ferris State**  
**Ray L. Batson (7) - C & D**  
Patrick M. Dohany (7) - 1907  
York S. Drexler - Life  
Charles M. Herbert - Life  
Allen E. MacDonald - Life  
Scott J. Miller (4) - Trustee  
Walter M. Monroe (7) - Life  
Thomas E. Talbott (9) - Life

**Delta Sigma - Loyola-Marymount**  
Sue Anne Cayetano  
**Robert R. Corr (4) - 1907**  
**Albert Charles Farrell - Life**  
Lori M. Felt (5) - Life  
**Robert G. Flores (2) - Trustee**  
Jasmine V. Go (3) - Life  
Patricia N. Granich (3) - Life  
George A. Haberstroh - Life  
Gladys Jimenez (3) - Life

William R. Kinsella - Trustee  
Beth F. Mathis - Life  
Christopher A. Pappalardo  
Robert A. Roy  
Ravi Sharma (2)  
Michelle Ann Suzuki - Life  
Michael C. Woolson (3) - 1907  
David L. Yap (2)

**Delta Tau - Indiana State**  
Herbert A. Abbott, Jr. - Life  
James D. Baden - Life  
Dawn M. Boston  
Christy L. Dixon (5) - Life  
**John M. Fishback - 1907**  
Charles S. Grinley - Life  
Wilbur L. Hancock - 1907  
Cheryl A. Jackson (4) - Life  
Shaunee D. Johnson  
Catherine A. Johnson - Life  
David A. Miller - 1907  
Kimberly K. Mitchell - Life  
Susan K. Mutin - C & D  
Candy J. Ottinger (3) - Life  
Rick W. Parks (2) - Life  
Michelle L. Roysse - Life  
**Amy L. Steele - Life**  
**Dr. Philip H. Turnquist - 1907**  
Lacretia C. Ulery - Life  
**Ronald L. Vaughn - Life**  
Morris Q. Watson - Life

**Delta Upsilon - Texas Christian**  
Victoria L. Converse  
Emmett L. Duemke, Jr. - 1907  
Stacey Forsnagen  
Angela C. Garrett  
Elizabeth A. Gluck (3) - Life  
Joseph L. Goldblatt (4) - Trustee  
**Ronald J. Hankamer, Jr. (5) - 1907**  
Charles Michael Merdian  
Harry T. Okamoto, Jr. (2) - Life  
**Erich T. Schroeder (3) - Life**  
James P. Sheehan  
**Stanley C. Thomas (2) - C & D**

**Delta Phi - East Texas State**  
Gordon R. Cox (3) - C & D  
Jon F. Mallard - 1907

**Delta Chi - Washburn**  
David L. McKinney - Life

**Delta Psi - Suffolk**  
Thomas C. Abisalih - 1907  
**Larry E. Smith (4) - Life**  
**Richard A. Steinkrauss (9) - Founder**

**Delta Omega - West Liberty State**  
James L. Gray (3) - Life  
Holly L. Hendrickson Gray (3) - Life  
Elihu D. Lebow - 1907  
Mindi S. Minder  
Michael A. Romano (7) - 1907  
Dianne M. Schwarz (3) - Life  
Jay A. Verduci  
Weldon P. Williams (2) - Life

**Epsilon Theta - California State**  
Ernest F. Dameron - 1907  
**Thomas E. Duff (10) - C & D**  
**Tamara L. Fox - Life**  
**Arthur J. Gioni (7) - Trustee**  
**Molly G. Harmon - Life**  
Leon R. Jones - Life  
Courtney A. Peck - 1907  
Frederick Wong (2) - Life

**Epsilon Iota - Mankato State**  
Alden H. Balfany (4) - C & D  
**Amy M. Dauer (3) - Life**  
**Mark E. Dorn (4) - Trustee**  
Daniel H. Field (4) - Life  
Michael D. Gallo  
Patrick A. Hartle (5) - Life  
**Daryl K. Henze - Life**  
Kimberly K. Krueger (3)  
Henry M. Okleshen

**Epsilon Kappa - Shepherd**  
Sandra S. Barnes (3) - Life  
Sandra A. Dubay (3)  
Christopher C. Pitzer  
Daniel F. Pritchett - 1907  
Ronald W. Taylor (7) - Life

**Epsilon Lambda - Rochester Tech**  
William E. Beatty (2) - C & D



**LEGEND:** The Delta Sigma Pi Leadership Foundation is proud to honor Brothers who have reached certain cumulative giving plateaus with membership in various Giving Levels. All contributions are credited toward membership. Cumulative Giving Levels have been established at: Life Member Level - \$100; 1907 Society - \$250; Crown & Delta Society - \$500; Trustee Associate - \$1,000; Chairman's Forum - \$2,500; Founders' Circle - \$5,000; Benefactor - \$10,000. The Leadership Foundation also recognizes the current consecutive number of years of giving from each Brother with an appropriate notation following their name. Patrons Circle Donors have their names in bold.

Thomas A. Camiolo, Jr. (3) - 1907

**Epsilon Mu - Sam Houston State**  
**Frank M. Busch, Jr. - C & D**  
**Wayne E. Hildebrandt (8) - C & D**

**Epsilon Nu - New Orleans**  
 Russell C. Plaisance (7) - 1907  
 Michael F. Saperia (6) - Life  
 Donald W. Stansbury (6) - 1907  
 A. Michael Wilson (5) - Life

**Epsilon Xi - Ball State**  
 Richard A. Bentley (3) - Life  
 Barbara C. Bigler (7) - 1907  
 Jon E. Gillespie  
 James B. Hightshue (4) - Life  
 David M. Hundley - Life  
 Melinda J. Orschell  
 Robert C. Phillips (2) - Life  
 Stanley W. Rupnow - 1907  
 John W. Spray - Life

**Epsilon Omicron - Western Michigan**  
 Debra L. Dove  
 Jill D. Eix - Life  
 Michael J. McAllister  
**Frederick D. Reisch - Life**  
**Jeffrey A. Rivelt (5) - 1907**  
 Dennis L. Salo - 1907  
 George T. Serra - Life  
 Thomas J. Thomasma (5) - Life

**Epsilon Pi - Monmouth**  
 Woodrow N. Luhrs - Life

**Epsilon Rho - Tampa**  
**Heather A. Bailey (4) - Trustee**  
 Dell T. Blair - Life  
 Brigitte Rivera Craig  
 James M. Crumpton (2) - 1907  
 Amy P. Crumpton (2) - 1907  
 Barry W. Curewitz (2)  
 Andrew F. DeMeyer - Life  
 Donald G. Fryc, Jr. (2)  
 Geoffrey R. Garson (2) - 1907  
**Shawn C. Gregory - Life**  
 Brian L. Groene  
 M. Jeanne Kilbride (2) - Life  
 Jeffrey L. Murphy (2) - Life  
 Kathleen M. Murray (2) - Life  
 Rey A. Neville - Life  
 Sandra L. Payne (2) - Life  
 Arthur D. Pfeffer, III (2) - Life  
**Michael S. Southard (3) - C & D**  
**Willie J. Stokes - 1907**  
 Stephen A. Stumpf (2) - Life  
**Derek A. Taylor (5) - C & D**  
 David A. Zisman - Life

**Epsilon Sigma - LaSalle**  
 Dennis R. Rubisch (5) - 1907  
 G. Andrew Sacks - 1907  
 Michael J. Spadaro - Life

**Epsilon Tau - Dayton**  
 Rosemary L. Dop Brackman - 1907  
 Kyle D. Burkholder  
 Joseph J. Byrne - Life  
 Heidi I. Panousis (3)  
 Suzanne M. Roseman (5) - Life  
 Gregory E. Schnitter - Life  
 Stephen W. Shalowsky - 1907  
 Eugene W. Stone II  
 Jennifer B. Timmer

**Epsilon Upsilon - New Mexico State**  
 John D. Glass - Life  
 Shannon J. Scott

**Epsilon Phi - Cal State-Sacramento**  
 Kerri L. Petersen  
 Lin G. Richins (5) - Life  
 Susan L. Rodriguez  
**William F. Stebelski (2) - 1907**

**Epsilon Psi - Christian Brothers**  
**Wendy Jenkins (4) - 1907**  
 Joseph A. Liotta (7) - Life

**Epsilon Omega - Eastern Illinois**  
**H. James Barger - Life**  
 Amy K. Becker (3) - Life  
 Steven G. Berghorn - 1907  
 Stephen L.A. Black - 1907  
 Mary W. Blotina - Life  
 Shannon M. Crouch (3)  
 Kevin P. Early (2) - Life

Lori A. Early (2) - Life  
 Wendy L. Eilers  
 Robert J. Gover - 1907  
 Susan M. Schrimpf Hatfield - Life  
 Tracy L. Huth (3)  
 Michael P. Kelly (2) - Life  
**Melinda C. Knopf - C & D**  
**Noel C. Koller - Life**  
**Curtis E. Kuemeyer - Life**  
 Robert K. Little (3) - Life  
 Melvin C. Lockard  
 Frank A. Mazza (7) - 1907  
 Stephanie L. Richter (3)  
 Marcy K. Rossler (3) - Life  
 Dave J. Rowe (3) - Life  
 Patricia Salinas  
 Ricky A. Saltzgeber (7) - 1907  
 Philip F. Stokes - 1907  
 Edith C. Stump - Life  
**Helen A. Thornton - Life**  
 Casey D. White  
 Patricia A. Zabal - Life

**Zeta Eta - St. Peter's**  
 Robert J. Brady  
**William Kraut (4) - 1907**  
 Christine A. La Rocca  
 Mark A. Shannon - 1907

**Zeta Theta - Western Kentucky**  
 Gus L. Allen  
 Richard M. Clark - 1907  
 C. Joe Hutchison (5) - Life  
 Brandon S. Killebrew  
 Rodney J. Kirk - Life  
 John M. Sears - Life

**Zeta Iota - Mississippi**  
 John E. Campbell III (3) - Life  
 George R. Lenow - Life  
 Robert S. Rayfield (8) - 1907

**Zeta Kappa - Western State**  
 Jami M. Ball - Life  
 Shayne C. Dombrowski  
 David A. Garin (7) - Life  
 Jana L. Garin (5) - Life  
 Rene E. Hays  
 Daniel T. Morris (7) - 1907  
 Boyd J. Pederson  
**Sharalee E. Pederson - Life**  
 John J. Peraro - Life  
 Hameed M. Salman (6) - Life  
**Karl F. Schmidt - Life**  
 Donna J. Whitley

**Zeta Mu - Texas-Arlington**  
 Steven L. Dickerson - Life  
 Michael L. McMahan - Life  
 Tami G. Northington

**Zeta Nu - Texas A&M-Kingsville**  
 Abigail D. Cardona  
**Jennifer A. Chartier (3) - Life**  
 Jack B. McCord (2) - 1907

**Zeta Xi - Lewis**  
 April L. Bachelder (2) - Life  
 Lucy M. Schmidberger Cueller - Life  
 J. Kenneth Fabish (6)  
 Meghan L. Paruskiewicz (2) - Life  
**John J. Sondag (3) - Trustee**  
 Joseph T. Ward

**Zeta Omicron - C.W. Post**  
**Eli S. Feldman - Life**  
**Dylan D. Jeng - Life**  
**Josef M. Pruden - Life**  
 Arthur Slate (5) - 1907

**Zeta Pi - St. Joseph's**  
 Michael J. Amoroso (5) - Life

**Zeta Sigma - Southeastern Louisiana**  
**Dennis T. Edmon (7) - C & D**  
**Elmer C. Gant - Life**

**Zeta Upsilon - Virginia Tech**  
 T. Norman Bush (7) - 1907  
**James E. Pearman, Jr. (2) - 1907**  
 Darlene M. Pilachowski (7) - 1907

**Zeta Phi - Florida Atlantic**  
 Steven M. Canter  
 Eric Chavez-Alcaraz  
**Mava Y.H. Chin - Life**  
**John A. Cuomo - Life**  
 Glenna T. Dick

Luis E. Falcon - 1907  
 Rebecca S. Jones (4) - Life  
 Charles S. Leibowitz (2) - Life  
 Tina L. Lewert (2)  
 John W. Parker (2) - Life  
**James A. Saccullo (4) - C & D**  
 Christian N. Scholin (2) - Life  
**Kristen K. Thomas - Life**  
 Amy L. Tilghman (3)

**Zeta Psi - SUNY-Albany**  
**Linda S. Alchek - C & D**  
 David L. Cohen (8) - 1907  
**Brian K. Green - Life**  
 Laura T. Hyman - Life  
 Glenn Kessler (7) - 1907  
**Steven D. Kuptsis (2) - C & D**  
**Alan H. Mentle (9) - C & D**  
**Craig P. Millnamow (2) - 1907**  
 Denise P. O'Hanlon (6) - Life  
 Christopher S. Pullano  
**Frank T. Thoelen (2) - C & D**

**Zeta Omega - Northern Arizona**  
 Michael Bellinfante - 1907  
**Andrew E. Bourke - Life**  
 Kristina M. Bracken  
**John C. Cheney - Life**  
 Patti S. Havir Coury (3) - Life  
 Peter J. Coury (3) - Life  
 Harold W. Cranswick  
**Theresa J. Drew (12) - Chairman**  
 Robin M. Everitt  
 Marcia D. Little - Life  
 Greg S. McMichael  
**P. Jewel Nackard - Life**  
**Ernest A. Redmond - 1907**  
 Michele L. Sause - Life  
 Catherine L. Stouffer - Life

**Eta Theta - Angelo State**  
 Ronald A. Appling (2)  
**David S. Cate - Life**  
 Keith W. Dean (7) - 1907  
 Robert E. Dillard, Jr.  
 Fonda V. Galindo (2)  
 Angela K. Haney (2)  
 Kathryn A. Kelly - Life  
 Barry A. Kleypas - Life  
 Aarti Malik (2) - Life  
 Dean E. Parnell  
 Kimberly Kay Scott  
 Kyle O. Smith - 1907

**Eta Iota - Nicholls State**  
 Donovan P. Caballero (5) - Life  
 Elma C. Jones  
 Laurie J. Hubbell Wood (7) - Life

**Eta Kappa - Troy State**  
 Dominique K. Eddings (2)  
**Leigh A. Hogan - Life**  
**Michael T. Swol - Life**  
 Michael D. Thornbury (7) - 1907

**Eta Mu - Northern Illinois**  
 Jessica D. Adler  
 Teresa Alvarado  
 Kristen B. Barker  
 Kristina S. Boysen  
 Rachel A. Cnota  
**Marilou A. Familiar - Life**  
 Teri K. Farnsworth  
 Heather L. Ferrer  
**Leeann Marie Foderaro - Life**  
 Cory L. Hansen  
 Jason M. Herrmann  
 Brian J. Jackson  
**Kathleen M. Jahnke (4) - C & D**  
 Vasiliki Katsenios  
 Sejal N. Khandwala  
 Don M. Littig  
 Teresa Logiudice  
 Carrie B. Loy  
 Eric A. Lynch (2)  
 Gerard C. Maguire - Life  
 Yves R. Mueller (2) - Life  
 Robert Perez  
 Michael M. Rudin (2) - Life  
 Stanley J. Sliva - Life  
 Thomas C. Sullivan  
 Daniel R. Ulbricht  
 Mark R. Van Wageningen - Life  
 W. Terry Vorel - Life  
 Jessica L. Weyer  
 Kristi L. Wiersema

**Eta Nu - Missouri-St. Louis**  
 Tamara L. Burns (2) - 1907

Rebecca Tanurchis Culleton  
 Jennifer L. Gutmann

**Eta Xi - Philadelphia Textiles**  
 Susan L. Brown - Life  
 Marc H. Cohen (8) - C & D  
 Michele DiGenova - 1907  
 James A. Frankenfield (7) - Life  
 John N. Rudolph (7) - 1907  
**Robert C. Sipple - 1907**

**Eta Omicron - Northeast Louisiana**  
 James F. Ahrend - Life  
 Lisa R. Deshotel - Life  
 Kevin Jackson - Life  
**Velvet A. Simmons (2) - 1907**

**Eta Pi - Wayne State-Nebraska**  
 Tamara D. Augustin  
 Michelle M. Bradshaw (7) - Life  
 Stacie L. Fleck - Life  
 Connie K. Guenther  
**Ryan D. Hollowell - Life**  
 Raymond S. Keiser - Life  
**Robert E. Matthews - Life**  
 John K. Murphy (2) - Life  
 Sherri L. Paseka (3) - Life  
 Randi L. Reppert  
 Stacy L. Weisbrook (2) - Life  
 Aaron C. Wilson (2)

**Eta Rho - Wisconsin-LaCrosse**  
 Elaine R. Anderson - Life  
 Stacey A. Bartz (6) - Life  
 Rick R. Johnson (3) - Life  
**James P. Schank (5) - 1907**  
 Jennifer L. Schleh (2) - Life  
 Sandra A. Zahorchak - Life

**Eta Sigma - Southern Illinois**  
 Lloyd A. Camp - 1907  
 Philip H. Mette - 1907

**Eta Tau - McNeese State**  
 Paul B. Miller - Life

**Eta Upsilon - West Florida**  
 Charles W. Burrier Jr.  
 Rose K. Creighton  
 Cynthia A. Driscoll  
 David W. Fike (7) - C & D  
**Sharon J. Gannon - Life**  
 Shelley L. Hopper - Life  
 Victor H. Hotopp, Jr. (2)  
 Cheryl Ann Johnson  
 Jerome J. Kelley (4) - 1907  
 Donald W. Lee (7) - Life  
 Oona Newbold  
 Zachary E. Prescott  
 Brett A. Pruett  
 Laurel F. Schrock  
**Margaret A. Shields - Life**  
 Howard E. Smith, Jr. (2) - Life  
**Clinton P. Taffe (7) - 1907**

**Eta Phi - Eastern Michigan**  
**Raymond J. Drake - C & D**

**Eta Chi - Cal Poly-Pomona**  
**Adrian R. Avalos - 1907**  
 Craig D. Johnson (5)

**Eta Psi - Houston**  
 Sarita R. Codrington  
**T. Joelle Estelle - 1907**  
 Douglas A. Findley - 1907  
**W. Keith Kelley (6) - C & D**  
**Frederick C. Lipsey (6) - Trustee**  
 Louis Morin (5) - 1907  
**Blake E. Murrhee - Life**

**Eta Omega - Virginia Commonwealth**  
 Shiras L. Johnson  
**Jeffrey H. Link - Life**  
**Richard A. Nelson - Life**  
 Marie S. C. Wilson

**Theta Iota - Connecticut**  
 Beth A. Pappadopoulos Abate - Life  
**Lisa A. Allen (6) - 1907**  
 Darryl L. Del Grosso (2) - Life  
 Eric B. Galvin  
 John R. Harvey (2) - Life  
 Scott M. Hasz  
 Marcy B. Ide (7) - C & D  
 Keith J. Kay  
 Suzanne J. LeClerc - Life  
 Kimberly J. Lutterman (2)

Marie-Chantal C. Nasr  
**Ernest V. Plantz (5) - C & D**  
 Kenneth S. Post (3) - 1907  
 Barbara A. Sumner - Life  
**Kenneth A. Thomas - C & D**  
**Donna L. Wolf - C & D**

**Theta Kappa - Akron**  
 Scott M. Backus - Life  
 Thomas C. Bauer (12) - 1907  
 Michele M. Bizjak (6) - Life  
 Thomas J. Clark - Life  
 Amy L. Demlow - Life  
 Lori E. Enochian - Life  
 Debra A. Gebelle (2)  
 Lisa R. Heltsley (5)  
 Martin R. Luxeder (6) - 1907  
 Teresa A. Montgomery - Life  
 Yuk-Cheong Ng - Life  
 Mary A. Nichols (4)  
 Kimberly S. Piercy (4) - Life  
 Joseph L. Ray - Life  
 J. Shawn Rzeszut  
 Lori E. Saviers (2) - Life  
 Anthony W. Serpette (2) - Life  
 Barbara M. Skedel (3) - Life  
 Karen E. Starkey (2)  
 Elizabeth A. Vilks (3) - Life  
 Karen L. Willinger - Life

**Theta Lambda - Xavier**  
 Kimberly L. Bartus  
 Jason T. Gloyd  
 Tracy L. Grawe  
**Ryan J. Kirchmer - Life**  
 Todd E. Knollman  
 Jennifer L. Kraus  
 Cory D. Meyer  
 Richard G. Nill III  
 Mandy N. Oxier  
 Carla J. Reichelderfer - C & D  
 Diana R. Wallace  
 Teresa M. Waltz (7) - 1907

**Theta Xi - Wisconsin-Whitewater**  
**Keith N. Masuda - Trustee**

**Theta Omicron - St. Ambrose**  
 John W. Selby, Jr. - Life

**Theta Pi - Bowling Green State**  
 Tracie L. Baumgardner (6) - Life  
 James C. Bellis (5) - Life  
 Cynthia Rose Carp  
 Kathleen M. DeMarco-Breslin (4) - Life  
**Jean A. Duncan (2) - Trustee**  
**Tracia L. Ware Jaksetic - Life**  
**Elizabeth M. Keith (9) - Trustee**  
 Cynthia J. Knell  
**Joan L. Maag (6) - C & D**  
 John A. Martin - Life  
 Kathryn E. Ryan Miller - Life  
 Pamela S. Moats - Life

**Theta Rho - Duquesne**  
 Thomas J. Clayton - 1907  
 Michael E. McPoland (6) - Life  
 James P. Mulvihill  
 Martha A. Scheiber (2) - Life  
 Joseph P. Sharp (2) - Life  
 John S. Walsh - Life  
 Edward F. Will (6) - 1907

**Theta Sigma - Central Florida**  
**B. Ashok Arora (5) - C & D**  
 Clayton E. Henry (4)  
 James P. Makofske (7) - Life  
 Marcia L. Nicol  
**Christopher L. Sweet (3) - C & D**

**Theta Tau - St. Cloud State**  
**Michael T. Androff - Life**  
 Christopher H. Clark - Life  
 Charles J. Henkel (4) - Life  
 John G. Hennessy - Life  
**John M. Honsa - 1907**  
 Thomas M. Johannek (8) - 1907  
**Diana R. Lowry - Life**  
 Stephanie A. Quinn - Life  
**Corey L. Stacy - Life**  
 Anthony P. Steinkopf - Life  
**Frank J. Sufka (2) - 1907**  
 Charles E. Sweeney - Life  
 Lori L. Ufferts  
 Rose M. Winkels - Life

**Theta Upsilon - Siena**  
 Gregory P. Fisher (8) - Life  
 Teri L. Hutwelker  
 Christine A. Palmer Peterson - Life  
 Lori Petrie - Life  
 Paula Sue Stillman

**Theta Phi - South Florida**  
 Olivia G. Adkison (2) - Life  
 Lisa C. Albers - Life  
 Helen Bernstein  
 Matthew J. Bishop (2) - Life  
 Heather S. Borgendale  
 Christine M. Cuccio - Life  
**Dyan Dillon - Life**  
**Melissa A. Gelinias - Life**  
 Denise M. Grube (5) - Life  
 Terrence X. James  
 Adrienne T. Lorenzo  
 Frank A. Lott - Life  
 Michael C. Lynch  
 Michelle L. McGuire  
 Jeffrey A. Mundy (2) - Life  
 Linda J. Palmquist  
 Jennifer A. Rixey (2)  
 Joellyn Robles  
 Kimberly S. E. Rose  
**Nadja E. Ruth - Life**  
**Randall R. West - Life**

**Theta Chi - San Jose State**  
 Steven J. Aragonas  
 Anna V. Beltran (3) - Life  
 Ann M. Cisneros (3) - Life  
**Charles W. Hilleary - Life**  
 Karen E. Keller  
 Sandy Y. Lam (3) - Life  
 Ty T. Nakamura - Life  
 Katherine J. Sheldon - 1907

**Theta Psi - Indiana Northwest**  
**John V. Henik - Chairman**  
**Robert T. Kendall - Life**  
 Glen P. Panchisin (2) - Life  
 Kathleen M. Rowen (7) - 1907  
 Andrew L. Steininger - Life

**Theta Omega - St. Edward's**  
**Kristen L. Bell (2) - 1907**  
 Michael J. Simon

**Iota Kappa - James Madison**  
 Christopher C. Couch (3) - Life  
 James P. Doran II - Life  
 Joyce W. Guthrie  
**Ethan T. Sanderson - Life**  
 Kellie R. Schroeder  
 Andrea M. Standley (5) - Life  
 Brian R. Standley (5) - Life

**Iota Lambda - IN/Purdue-Ft. Wayne**  
 David L. Demaree - Life

**Establish a Scholarship**  
 Your gift to the Leadership Foundation can establish a perpetual scholarship for your chapter. For a gift of \$10,000 or more, you may establish a named fund from which cash awards will be made annually from the income generated by the fund's principal.



# Honor ROLL OF DONORS

Peggy M. Jackson (2) - Life  
Michelle L. Mahoney - Life

## Iota Nu - Truman State

Sheri L. Ammon (2)  
Connie S. Bridges (2) - Life  
Robert A. Dager  
Elizabeth M. Fermann (2)  
Karen Gratz (7) - 1907  
Vonda K. Wood Greenwalt (3) - Life  
Cheryl M. Henderson (4) - Life  
Lewis B. Hershey II  
Ronald C. Higgins  
Amy K. Hill

## Randy L. Hultz (7) - Chairman

Debra M. Hultz - 1907  
Luanne H. Inderski - Life  
Keir B. Jones (2) - Life  
Mary B. Kosowski - Life  
Amelia B. Krippner  
Brian P. Krippner (6) - 1907  
James E. Leingang - Life  
Larry A. Lunsford (7) - C & D  
David B. Meyer  
Mary F. Monzyk (3) - Life  
Lynda A. Muegge  
Deanna K. Murrell - Life  
Sheila Anne Oetker - Life  
Susan Fox Orr (4) - Life  
Nancy B. Pennington (2) - 1907  
Steven L. Pennington (2) - 1907  
Jonathan W. Perkins - Life  
Nancy R. Petering (2) - Life  
Susan A. Plassmeyer - 1907  
Brittney E. Puetz - Life  
Marc W. Robinson - Life  
Kathryn E. Shaw - Life  
Karen M. Stebelski (2) - C & D  
Monique I. Sullivan  
Renee A. Van Quathem (2) - Life  
Claren L. Wilford (2) - Life  
Robyn A. Wilhite (2) - Life

## Iota Omicron - Central Missouri State

Greg C. Beck (8) - 1907  
Bryan F. Bieri (2) - Life  
Angela M. Roos Callahan (3) - 1907  
Deborah K. Fuehring  
Lorri J. Guastella (7) - C & D  
Rebecca J. Hamilton  
Bryan P. Harper - Life  
Pattie A. Holbert (2)  
Christina L. Inman (4) - Life  
James R. Moore (7) - 1907  
Sharla S. Moore (7) - 1907  
John J. Morgenthaler, Jr. (6) - 1907  
David C. Seger (3) - 1907  
Denise L. Talley - Life  
Amy S. White

## Iota Pi - San Diego State

James A. Belasco - Life  
Kathleen Mayberry Bradley (4) - 1907  
Jill Elsnor (2) - 1907  
Neda M. Gappy (3) - Life  
Robert M. Izumi  
Darrell E. Keller - 1907  
Jeannie Kay Kohler (4) - Life  
Joseph W. Tacto  
Nancy B. Weiman (7) - Life  
Alfred J. Zarlengo, II

## Iota Rho - Howard

Danielle P. Benson - Life  
Noel C. Bonilla II - Life  
Gayatachew Dorsainville - Life  
Paul A. Halsey - Life  
Angela L. Hampton - Life

## Iota Sigma - Evansville

Rebecca M. Goforth - Life

## Iota Tau - Robert Morris

Frances M. Benko (7) - Life

## Iota Upsilon - Cal State-Northridge

Virginia Hesse (6) - C & D

## Iota Phi - Cal State-Fresno

Genny C. Kong - Life  
Tina C. Kong - Life  
Suzanne M. Ney (2)  
Alison M. Wells (6) - Life  
Paul D. Williams - 1907 (7)

## Iota Chi - Illinois State

D. Nicolette Bosso

Rebecca A. Cramer - Life  
Kimberly S. Evans (3) - Life  
Philip E. Goble, Jr. (2) - Life  
Gwendolyn Y. Harris - 1907  
Shelley M. Hein (2) - Life  
Christy A. Lavezzi (3) - Life  
Kristina L. Thompson (3) - Life  
Kenneth J. Witte (6) - Life

## Iota Psi - Texas A&M-CC

Leslie C. Morrow - Life  
A. Van Mueck - Life

## Iota Omega - North Carolina

Wanda N. Albright - 1907  
Steven W. Andercyk - Life  
M. Eloise McCam Hassell  
Leonard A. Pauca  
Michelle L. Springhetti (5) - Life

## Kappa Lambda - SUNY-Binghamton

John M. D'Aquila (5) - Life  
Michael R. Guarneri - Life  
Maria G. Guce  
Lawrence A. Heilbronner - Life  
Amy E. Sanders  
Andrew P. Schwartz - Life  
Lorraine C. Sisto - Life  
Sammy Wong - Life

## Kappa Mu - Cal Poly-San Luis Obispo

Sarah K. Bowman  
Maryruth G. Cacabelos (2) - Life  
Lisa N. Fenn  
Matthew A. Haas  
Robert S. Love (4) - 1907  
Mark G. Redo (2) - Life  
Wendi R. Rose (2) - Life  
Daniel L. Ryan (3) - Life  
Stacey M. Wilson (2) - Life

## Kappa Nu - Longwood

Dale M. Clark - 1907  
Courtney A. Faris - 1907  
Elaine C. Frizzell (2) - Life  
Michael W. Gravit (3) - Life  
Mary A. Schraf Hamilton (9) - C & D  
Carla J. Westerman (5) - Life

## Kappa Xi - Southwestern Louisiana

Gail M. Cormier - Life  
Sherry G. Flood - Life  
Mary K. Martinez  
Tony J. Olivier, Jr.  
Yasuyo Takahashi - Life  
Shingo Tanioka - Life  
Kelly A. Trail - Life  
Kevin B. Ward (2) - Trustee  
Holli K. Yandle

## Kappa Omicron - SW Missouri State

Gina L. Burgess  
Traci R. Burns  
Allison L. Carothers  
Andrew D. Glass  
Catherine A. Gonzenbach  
Shanda R. Gray - Life  
Jane R. Gruschka - Life  
Michelle L. Heim - Life  
David S. Juday - Life  
Rebecca A. Lucas  
Sara A. Markworth  
Ryan W. Mattson  
Chad M. Patrick  
Pamela R. Phillips - Life  
Christopher A. Potthast - Life  
Kim A. Rabenort  
Bruce W. Rainwater - Life  
John P. Snyders, Jr.  
Allen Stolle  
Debra K. Stone  
Shelley C. Tobias  
M. Christine Wilson (6) - 1907  
Craig A. Winkler - Life

## Kappa Pi - North Florida

Vincent D. Akra, Jr. (2) - Life  
Linzy S. Banks (2) - Life  
Linda G. Griffin (3) - 1907  
Indra Peralta Hall (2) - Life  
Trina L. Kirk  
S. Leslie McCoy  
Ronald E. Natherson, Jr. (2) - 1907  
Sean A. Nelson (5) - C & D  
Stuart R. Pilsbury  
June L. Terry (3) - C & D  
Teresa L. Turner

Eileen M. Washko  
Donna S. Wells (2)

## Kappa Rho - Adelphi

Donna M. Armitage - Life  
Peter Catalano (8) - 1907  
Douglas R. Diesing (7) - 1907  
Jeffrey and Karen Rosenthal (8) - 1907  
Regina A. Salzman  
Richard H. Wolf - C & D

## Kappa Sigma - IN/Purdue-Indy

Whitney E. Hersberger - Life  
David S. Johnson - Life  
Ja-Deen L. McDonald

## Kappa Tau - Clemson

Madeline A. Cardella  
Kimberly A. Fowler (3)  
Maura A. Gilmer  
Cheryl L. Heuer  
Lorraine E. Kukasch - 1907  
Melissa A. McNeill  
A. Michelle Romano  
Alan E. Trotter  
Jennifer D. Woods  
Jonathan F. Wyant - Life

## Kappa Upsilon - Winona State

Ann M. Daentl - Life  
Jeanette A. McFadden (2) - Life  
Julie E. Stark (2) - Life  
David D. Stay  
Scott A. Waletzke

## Kappa Phi - Valparaiso

Matthew L. Borusch  
Becky A. Graddl (4) - 1907  
Karen L. Paar  
Tammy R. Rohleder (2) - Life

## Kappa Psi - Bellarmine

Mamie D. Dalton  
Jon A. Gausepohl  
Christy L. Gonterman  
Kevin P. Hitchcock  
Jay D. Jacobs  
Jennifer E. Kimpflein (2) - Life  
Harold L. Koch  
Renee M. Kuhlman - 1907  
Beverly G. Rieber

## Kappa Omega - Purdue

Terris S. Cooper - 1907  
Derk F. Pronger (4) - Life  
Dana L. Young

## Lambda Mu - Pacific

Emilie C. Andres - Life  
Daniel S. Doyle (7) - Trustee  
Craig L. Hirst - 1907  
Rae A. Lee - Life  
Wendy L. Niebank - Life  
Celeste D. Seibert (5) - Life

## Lambda Nu - Texas A&M

Cloys D. Blankenship, Jr.  
Christine R. Cernoch  
Lori M. Davis - Life  
Edwin T. Fulkerson (3) - Life  
Dana M. Funk - Life  
Jennifer A. Granberry (3) - C & D  
Kurt H. Heyn - Life  
Stephen G. Lawrence - Life  
Vicki L. Rao (3) - Life  
Eric R. Sherman - Life  
Darrell L. Williamson (2) - Life

## Lambda Xi - Grand Valley State

Valerie L. Danneffel - Life  
William J. Ravenscraft  
Carla S. May Tousley (3) - 1907  
Kevin L. Zachman

## Lambda Omicron - Western Illinois

Barbara A. Anania (2)  
Heather R. Calvin (2) - Life  
Thomas P. Casalino - Life  
Gregory A. Dahl - Life  
Jodie J. Dunn  
Melinda K. Einar - 1907  
Chad A. Etter - Life  
Heather E. J. Gurgel - Life  
Corrinne S. Hamilton - Life  
Alan M. Hecht (2) - Life  
Robert J. Hite Jr.  
Paul R. Hoch

## Kristina M. Kuni - Life

Sara K. Loos (2) - Life  
Brenda A. Martinek  
Michelle J. Scott  
Jeffrey A. Zenk - Life

## Lambda Pi - San Diego

Jordan M. Armitage - Life  
Alice B. Hayes - Life  
Kimberly A. O'Neill - Life  
Ryan P. Sweeney (2)

## Lambda Rho - West Alabama

John E. Maxwell III - Life  
Kathy Lynnette Youngblood - Life

## Lambda Sigma - Cal State-Fullerton

Tom T. Chang - Life  
Irene S. Demopoulos  
Richard H. Lanzner - Life  
Candice V. Uyloan

## Lambda Tau - Bentley

Philip D. Almquist - Life  
David M. Burgess  
Shawn E. Gott (3) - Life  
Howard J. Horowitz (9) - Trustee  
Viki A. Ichikawa - 1907  
Hans E. Klein  
Deborah J. Lang (4) - Life  
Ingrid K. Louie (4) - C & D  
Katherine E. Low - Life  
V. Keith Merritt - Life  
Brandi C. Schaal - Life  
Sandra C. Sofoul - 1907

## Lambda Phi - Cal State-Long Beach

Julie F. Dudek  
Lori A. Gonzalez Najera (3) - 1907

## Lambda Chi - California-Riverside

Bao H. Do (2)  
Lisa A. Ferrer  
Kerry L. Roberts (2) - Life

## Lambda Omega - Quincy

Dale Thomas Kirlin

## Mu Xi - LaRoche

Tracy A. Bethlehem

## Mu Omicron - Houston-Victoria

Mary A. Coffey  
Lea V. Murphy (3) - 1907  
Wade A. Sparks (3) - Life

## Mu Pi - Penn State-Behrend

Phil S. Askins, Jr. (2) - Life  
Robin L. Dechert  
Laurence J. Mroz (2) - Life

## Mu Rho - Colorado State

Regina M. Kucharski (4)  
Tina M.P. Oestereicher - Life

## Mu Tau - George Mason

Stacey L. Ansell  
Melissa J. Arauz  
Jane M. Baughman  
Brian S. Bell (2) - Life  
Tracy R. Bell  
Jennifer L. Bowman  
Sean T. Boyd - Life  
Amy C. Carroll (2) - Life  
David B. Coates  
Ralph W. Coleman  
Bernard E. Doone III  
Anthony Durso III  
Ruben D. Espinoza  
Sandy A. Gardner  
James S. Goodrich  
Kimberly M. Gunderson  
Brian W. Hasenbauer  
Kimberly M. Hemphill  
Janice A. Johnson  
Jamie A. Johnston  
Korosh Karimi  
Lee A. Kearney  
Carey L. Mahmot Keiser  
Katherine E. Kessler (2) - Life  
Hyon K. Kim  
Ozge Koray  
Yen P. Kwok  
Glen M. Lambinico  
Gisela Z. Lukacs  
Tammy M. McCord  
Donald C. Miller (2) - Life

Katherine T. Morian  
Jennifer A. Mumzhiu  
Steven T. Nelson  
Tam Thanh Ngo  
Ngocthao Duc Nguyen  
Brandy H. Pan  
Shawn M. Patton

Rosanna Porter  
Loretta B. Rademacher  
Jonathan V. Rankin  
Kyle W. Sargent  
Jeffrey C. Shen  
Veronika H. Simkovic  
Antonia F. Strasburg  
Julia A. Taylor  
Christopher L. Thompson  
Mike Vi Tran  
Matthew J. Truslow  
David Velazquez-Romero  
Jacquelyn A. Vigotsky  
Michelle C. Vu  
Heather Wai  
Christopher R. Wallace (4) - Life  
Tracy A. Werner  
Anthony J. Yi (2) - Life

## Mu Upsilon - Baker

Daniel M. Lambert  
Elizabeth M. Losik (3) - Life  
Sara I. Luzier  
Emily G. Neufeld  
Christy M. Stanek (2) - Life

## Mu Chi - Colorado-CO Springs

Scott R. Brubaker - Life  
Laura M. Doyle Porter (3) - 1907

## Mu Omega - New Jersey

Scott A. Johnston  
Maureen T. McCabe

## Nu Omicron - Holy Cross

Artheria Strozier Ameduri  
Jason P. Campagna (2) - 1907  
William R. Dempsey  
Elizabeth M. Hartmann (2) - Life  
L. Amanda Rabalais (2) - Life

## Nu Pi - Kennesaw State

Andrew C. Casto (2) - Life  
R. Todd Roseberry

## Nu Rho - California-Davis

Suzanne S. Ho

## Nu Sigma - Roger Williams

Carlo J. Acervida Jr.  
Maria B. Aseron - Life  
John W. Bachner  
Christian Bezmalinovis  
Matthew C. Bornstein  
Melissa A. Boudakian  
Scott D. Brooks - Life  
George E. Brown III  
Kenneth A. Conway  
Judy DaRosa  
Stephen M. DeBlock  
Stuart P. Diamond  
Sheldon M. Dubrowin - Life  
Tara S. Girouard - Life  
Keith P. Godin - Life  
Jennifer L. Gray  
Sara B. Gusinde  
Brian C. Kacmarsky  
Evan S. King - Life  
Leo S. Kushner  
Brian C. Lawlor  
Alick Le'tang  
Shannon L. McNeely  
Jason F. Morais  
Peter B. Nichol  
Adam J. Niziolek - Life

## Nu Rho - California-Davis

Suzanne S. Ho

## Nu Sigma - Roger Williams

Carlo J. Acervida Jr.  
Maria B. Aseron - Life  
John W. Bachner  
Christian Bezmalinovis  
Matthew C. Bornstein  
Melissa A. Boudakian  
Scott D. Brooks - Life  
George E. Brown III  
Kenneth A. Conway  
Judy DaRosa  
Stephen M. DeBlock  
Stuart P. Diamond  
Sheldon M. Dubrowin - Life  
Tara S. Girouard - Life  
Keith P. Godin - Life  
Jennifer L. Gray  
Sara B. Gusinde  
Brian C. Kacmarsky  
Evan S. King - Life  
Leo S. Kushner  
Brian C. Lawlor  
Alick Le'tang  
Shannon L. McNeely  
Jason F. Morais  
Peter B. Nichol  
Adam J. Niziolek - Life

## Nu Rho - California-Davis

Suzanne S. Ho

## Nu Sigma - Roger Williams

Carlo J. Acervida Jr.  
Maria B. Aseron - Life  
John W. Bachner  
Christian Bezmalinovis  
Matthew C. Bornstein  
Melissa A. Boudakian  
Scott D. Brooks - Life  
George E. Brown III  
Kenneth A. Conway  
Judy DaRosa  
Stephen M. DeBlock  
Stuart P. Diamond  
Sheldon M. Dubrowin - Life  
Tara S. Girouard - Life  
Keith P. Godin - Life  
Jennifer L. Gray  
Sara B. Gusinde  
Brian C. Kacmarsky  
Evan S. King - Life  
Leo S. Kushner  
Brian C. Lawlor  
Alick Le'tang  
Shannon L. McNeely  
Jason F. Morais  
Peter B. Nichol  
Adam J. Niziolek - Life

Lisa Reynolds  
Marnie R. Schiffer  
Christopher P. Schmitt (2) - Life  
Leigh A. Strong  
Adrian B. Summers  
Jay T. Tracy - Life  
Benjamin M. Weintraub

## Nu Tau - St. Thomas

Emily A. Ahachich  
Laurie L. Alexander  
Anthony J. Brand  
Brian W. DeKanic  
Melissa K. Ekern  
Daniele M. Engle  
Kevin A. Fiedler  
Matthew C. Frederick - Life  
Clinton G. Freeman  
Celeste S. Ibaner  
Jeffrey M. Kennefick  
Angela M. Knorr  
Valentine Meighan M. Krager  
Amy B. Kylo  
Heather A. Moening  
Stacie A. Mutchler  
Christina L. Nelson  
Stephanie L. Potas  
Bradley K. Quello - Life  
Michael L. Reger  
Elizabeth M. Reilly  
Joshua W. Schwab  
Holly A. Shoden  
Amy E. Smith  
Dominique A. Staloch  
Christopher M. Staloch  
Kimberly K. Stephanie  
Heather A. Surat  
Amy L. Theurer  
Kerry A. Waschke  
Carolyn A. Westland  
Angela D. Wilcox  
Alanna D. Wild  
Daniel L. Zablocki

## Nu Upsilon - West Virginia

David B. Johnson  
Stephanie G. Smith

## Hawaii Alumni Chapter

Judith Yuriko Hoshino

## Lincoln/Greater NE Alumni Chapter

William C. Schilling (2) - C & D

## National Honorary Member

Dr. & Mrs. Russell Mawby - Trustee

## Friends

Patricia L. Dieterich - C & D  
Eleanore F. Janzen  
Ann H. Wilson

## Central Office Administrative Staff

Donna K. Amrhein (2) - Life  
Cyndy Dykes  
Joan Howe (2)  
Hilda J. Krueger (2) - Life  
Janet L. Morgan (2)  
Beth Niehoff  
Carol Pho O'Donnell (2) - Life  
Jody Shupp

## Corporate Gifts

Bank One - 1907  
Clark, Schaeffer, Hackett & Co. - 1907  
EDS Campus Relations - C & D  
Keane, Inc. - 1907  
W. K. Kellogg Foundation - Trustee  
MBNA - C & D  
National Dean's List - Trustee  
Northwestern Mutual Life - C & D  
Star Bank - C & D  
SunBank Capital Management - 1907

Where there's a will, there's a way!  
Be part of the Living Legacy Society  
through a planned gift to the Delta Sigma Pi  
Leadership Foundation.



# Alumni NOTES

**Keith W. Dean, Angelo State**, has been elected Junior Grand Warden of the Grand Lodge of Free and Accepted Masons of Florida. Keith, who retired in 1993 from GTE, will preside over the 67,000 member Grand Lodge as Grand Master of Masons of Florida in 1999-2000.

**Michael Strother, Angelo State**, has been promoted to Staff Accountant with Southwest Securities in Dallas.

**Reuben Morales, Arizona**, is Area Manager of SC Johnson Wax, Northwest Market and lives with his wife in Federal Way, Washington.

**Lisa C. Shelly, Arizona State**, is the Director of Merchandise, Southwest Region for American Golf Corporation. She lives in the North Phoenix area.

**Bill Burtch, Bowling Green State**, is the Director of Human Resources, marketing Service Centers, with Promus Hotels Corporation in Memphis, Tennessee. He had been with Marriott International in Washington, DC for eight years.

**Shelley (Bonnar) Kostelank, California-Berkeley**, has a position with California Elwyn, a nonprofit organization which seeks to provide opportunities for people challenged by physical and mental disabilities. She is also a freelance writer.

**Dennis A. MacDonniel, California State-Chico**, is now affiliated with Nor-Cal Mortgage Corporation -Commercial Loan Division in Santa Rosa, California. He has over 25 years of experience in banking and finance.

**Vicki Hesse, California State-Northridge**, has been promoted to Open Systems Launch Manager-EMEA for computer software company J.D. Edwards. She will be based in the company's European Headquarters located in London. Her new responsi-

bilities include the marketing, training, beta-testing and communications activities for the company's new Client/Server software called "One World". She has been with the company as an International Client Manager in their Brussels, Belgium offices for the past six years.

**Thomas W. Gorzkowski, Connecticut**, has joined Terex Corporation as Assistant Corporate Controller. Terex is a \$1 Billion registered company that manufactures mobile cranes, forklifts and heavy duty trucks. Tom lives in Norwalk, Connecticut with his wife **Lisa, Connecticut**, and their two children.

**Michelle DeLong Lombana, Denver**, has retired from working outside the home to devote her time to raising her 2-year old son and developing the financial services business she owns with her husband in Houston.

**Brian Manson, Drake**, and his wife Rinky are both enrolled in Law School at the University of Minnesota.

**Jim Bates, East Tennessee State**, has been elected President of the Accreditation Council for Accountancy and Taxation (ACAT). ACAT identifies, tests and accredits specialists in accountancy and taxation who serve the financial needs of individuals and small businesses.

Jim is an accounting professor at Mountain Empire Community College, in Big Stone Gap, Virginia. He recently authored an accounting capstone course at the college which is becoming a model for two-year accounting programs around the country.

**Alva "Ree" James, Georgia Southern**, is an Entry Level Programmer with The Bibb Company in Macon, Georgia.

**Stacey D. Hart, Illinois State**, has been promoted to Training Manager within the

Worldwide Learning Services Group at Motorola's Land Mobile Products Sector in Schaumburg, Illinois. She has been with the company since 1989.

**Laura Kinzie (Cluskey), Illinois State**, is a Senior Commercial Underwriter for CNA Insurance Company in Downers Grove, Illinois. She lives in St. Charles, Illinois with her husband **Neal Kinzie, Western Illinois**, where he owns a construction business.

**Nancy (Nowak) Stacy, Illinois-Urbana**, continues to pursue a career in International Taxation with Arthur Andersen, LLP in Chicago.

**Brian Schultz, James Madison**, is a Technology Consultant with Arthur Andersen as a Technology Consultant in the Washington, DC area.

**Kurt W. Boveington, Kent State**, is very proud of his son Brent. Brent appeared on the "Tonight Show" with Jay Leno in February to discuss presiden-

tial facts and trivia with Jay as well as the 1996 presidential race. Brent is eight years old and is in the 2nd grade. He became interested in presidential history when he was five years old. Since then he has memorized all presidents, their numerical and chronological order, all first ladies, all vice presidents, when and where each president was born, where they are buried, the defeated candidates in each election, where each president went to college, longest serving, shortest term, and a host of other presidential trivia.

Brother Boveington says they believe his son is gifted in memory and recall. His teacher said her student not only knows the facts, but he understands them at a greater depth than any child his age can comprehend.

**Stephen J. Nelson, La Salle**, has a position with the Environmental Protection Agency's Office of Inspector Generals Office as the Computer

Specialist for three offices in Washington, DC. He was in auditing for 8 years and in the Superfund Cost Recovery Area for 2 years.

**Mary Terhoeve Gardner, Louisiana State**, is a Corporate Internal Auditor with Travelers Group in Duluth, Georgia.

**John D. Wilkerson, Louisiana Tech**, has been commissioned as a 2nd Lieutenant in the United States Marine Corps.

**Mark Wayne Dundee, Loyola Marymount**, has signed a book deal with a New York based publisher, Panel Publishing. The 500 page legal treatise on retirement benefits was released nationally in March. The book is a comprehensive analysis on domestic and international retirement plan issues.

**Edie Marie Guss, Loyola Marymount**, has been named to the staff of Southwestern University School of Law's *Southwestern Journal of Law & Trade in Americas*. The journal is the only student edited publication of its kind in the country and covers a range of issues.

**Thomas M. Hicks, Loyola Marymount**, graduated from Southwestern School of Law, which he completed in a four year program.

**Sylvia Soto, Loyola Marymount**, and her husband Michael J. Ireland, finally returned to Los Angeles after nine years spent overseas, in New York and in San Francisco.

**Francis Gataely, Jr., Loyola Marymount**, has completed a one-year term as chairman of the Los Angeles County Municipal Judges Association and returned to the court in El Monte, California. Brother Gataely is on the State Trial Court Budget Commission and is also a trustee for the L.A. County Law Library.

**Daniel Garcia, Loyola Marymount**, is the Senior Vice

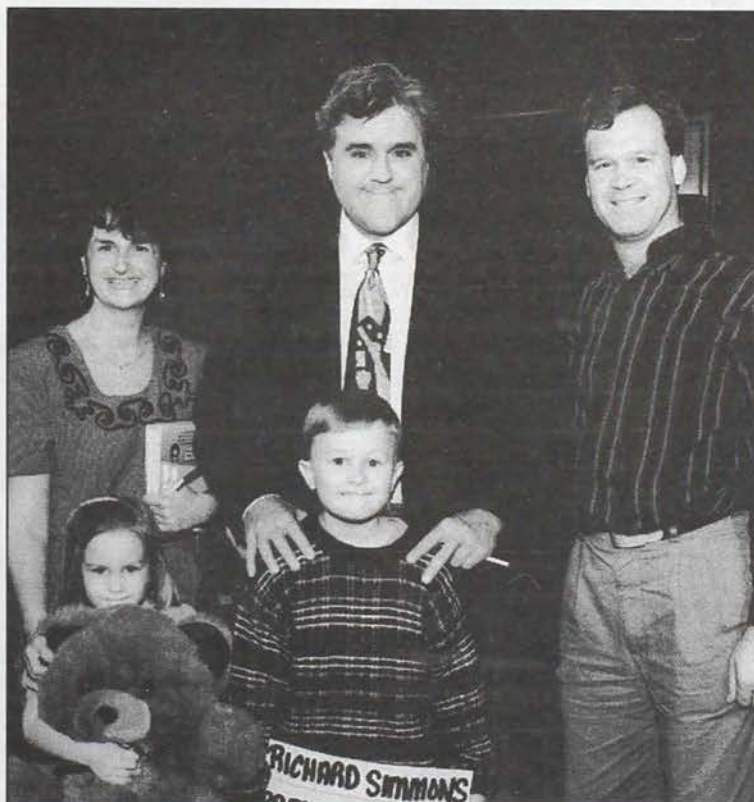

Brother Kurt Boveington's son Brent appeared on "The Tonight Show" with Jay Leno (story above). The Boveington family includes, from left, Leslie, daughter Elise, son Brent, Jay Leno and Kurt.



# Alumni NOTES

## ALUMNI CHAPTER LOCATIONS & CONTACT PERSONS

(As of September 20, 1996)

Akron-Canton, OH	Scott Salamon	(216) 296-4467
Albuquerque-Zia, NM	Michael Metcalf	(505) 294-6783
Alcatraz, CA	Brian Richison	(415) 333-4095
Atlanta, GA	Velvet Simmons	(770) 424-4831
Austin, TX *	Christa Kleinhans	(512) 833-7702
Baltimore, MD	Jeanne Stinchcomb	(410) 799-1448
Boston, MA	Philip Weinberger	(508) 584-3565
Central Florida	Jeffrey Dong	(407) 841-9257
Charlotte, NC *	Alex and Kara Macsuga	(704) 643-2266
Chicago, IL	Jeff "Zeke" Zych	(847) 913-1009
Cincinnati, OH *	Tracy Creager	(513) 533-3312
Cleveland, OH	Michael Losneck	(216) 842-4548
Colorado Springs, CO *	Shari Oswald	(719) 535-8065
Columbia, SC *	Buck Fulmer	(803) 254-6844
Columbus, OH	Cynthia Knell	(800) 468-0834x345
Connecticut	Kimberly Lutterman	(203) 969-7266
Dallas Area, TX	Kelli Smith	(817) 649-7951
Denver, CO	Keith Beijer	(303) 721-7642
East Lansing, MI *	Ronald Stanton	(517) 793-9860
East Tennessee	Ellen Dutton	(423) 984-0309
Erie, PA *	Clifford Graves	(814) 452-0195
Hawaii	Wilbert Low	(808) 969-6652
Houston, TX	James Webb	(713) 981-8322
Indianapolis, IN	Joseph Sutherland	(317) 388-1996
Kansas City, MO	Michele Martin	(816) 468-6977
Lafayette, LA *	Kevin Ward	(318) 232-4827
Lincoln/Greater Nebraska	Deanne Dinslage	(402) 476-2861
London, England *	Ashok Arora	44-181-746-1298
Long Beach, CA	Julie Dudek	(310) 425-4749
Long Island, NY	Donna Smith Bertolasi	(516) 841-1650
Los Angeles, CA	Kimberly Perrin	(818) 330-1147
Louisville, KY	Paul Presta	(502) 394-2688
Mankato, MN *	Brian Thompson	(612) 368-4776
Memphis, TN	Alisa Oswald	(901) 821-0132
Miami, FL *	John Cuomo	(407) 451-3854
Mid-Iowa	Shannon Meyer	(515) 279-5465
Milwaukee, WI	Terrell Ford	(414) 442-9950
Mississippi Coast *	Janice Souza	(601) 452-4612
Nashville, TN *	Will Cook	(615) 333-3431
New Orleans, LA *	Elizabeth Hartmann	(504) 347-7851
Northern Virginia	Scott Johnston	(703) 536-3688
North Florida	Linda Griffin	(904) 725-8252
Orange County, CA	Irene Demopoulos	(714) 281-3939
Pensacola, FL *	Bill Mallett	(904) 941-1740
Phoenix, AZ	Steven Groenier	(602) 345-8379
Philadelphia, PA *	Alison Solowjow	(215) 232-4745
Piedmont, NC	Cathy Rosenberg	(910) 767-0585
Pittsburgh, PA	Aaron Madden	(412) 795-2915
Richmond, VA	Todd Poe	(804) 270-2353
Rochester, NY *	Edward Cain	(716) 263-4822
Sacramento Valley, CA	Darrel Auble	(916) 332-8378
St. Louis, MO	Rick Flynn	(314) 638-1105
San Diego, CA	Lisa Ferrer	(619) 421-8882
Savannah, GA *	Lamar Lawrence	(912) 354-2052
Seattle, WA *	Shannon Glassman	(206) 460-5705
Shepherdstown, WV	Sandy Dubay	(304) 876-1508
Sioux Falls, SD *	David & Jennifer Edwards	(605) 361-0881
South Florida	Dan Biesiadecki	(954) 782-2836
Tallahassee, FL *	Eileen Jones	(904) 574-0377
Tampa Bay, FL	Heather Richards	(813) 977-8998
Topeka, KS *	Dave Dittmer	(913) 246-3514
Twin Cities, MN	Trent Spurgeon	(612) 454-8054
Upper Ohio Valley, WV *	Amy Balog	(304) 336-7399
Victoria, TX *	Lea Murphy	(512) 575-4734
Western New York	Dara Moore	(716) 825-2918
West Hollywood, CA	Michelle Thornton	(714) 979-8636

\* Expansion Location

President of real estate at Warner Brothers, Inc.

**Samuel Dordulian**, *Loyola Marymount*, is a Deputy District Attorney with the Los Angeles District Attorney's office.

**Matthew Graczyk**, *Loyola Marymount*, is a Sales Manager with Pilot Network Services Inc., which protects large companies from electronic vandals breaking into their computer networks over the Internet. He is responsible for opening the L.A. office and signing new customers.

**Trisha Crissman**, *Loyola Marymount*, is chaplain at Foster McGaw Hospital, Loyola University of Chicago Medical Center. She is also still practicing marital and family therapy.

**Patricia N. (Constenla) Granich**, *Loyola Marymount*, has been promoted to Production Specialist-Printing Coordinator at TransWestern Publishing in San Diego. The company is one of the country's largest independent telephone directory producers.

**Michelle Wormley-Ettelstein**, *Loyola Marymount*, has been promoted to Account Executive for Estee Lauder, Origins Division.

**Julie Moloney Shuffelton**, *Miami-Ohio*, is vice president of the Ohio Society of Certified Public Accountants, having served on the Ethics and Communications with Educators and Students committees. She and husband, David, live in Fort Loramie, Ohio, with their children, Rusty, Dan and Meghan.

**Lorna K. Beck**, *Missouri-St. Louis*, has been promoted to Financial Accounting Supervisor for the Enterprise Rent-A-Car National Reservation Center.

**Donald D. Dischner**, *Nebraska-Lincoln*, is Vice President for Union Bank & Trust Company in Lincoln.

**Ray Vernon**, *Nebraska-Lincoln*, is Director of Management Operations with Via Christi's senior care facilities. They maintain six retirement facilities throughout Kansas and Oklahoma. He will be returning to Wichita to live and is looking forward to being a pioneer in retirement community management of such reforms as managed health care.

**Kevin W. Houck**, *New Mexico*, is a financial consultant with John Hancock Financial Services.

**Valerie (Silva) Hiegert**, *New Mexico*, is an Internal Auditor/Compliance Officer for MNB Bancshares, Inc. in Council Grove, Kansas.

**Kirk Morin**, *New Mexico*, is a Sales Representative with spectrum Orthopedics, Ltd, in Scottsdale, Arizona.

**Pete and Annette Rallis**,

both *New Mexico*, are the owners of "The 4th Street Cafe" in downtown Albuquerque. Annette has also kept her "day job" at BDM where she is a business analyst.

**Errol J. King**, *Nicholls State*, has been appointed as General Counsel and Board Member of the Louisiana Managed Health Care Advisory Board. Brother King is a partner with the regional law firm of McGlinchey Stafford Lang practicing health care law in McGlinchey's Baton Rouge office.

**Larry Weiss**, *Ohio*, has been named Executive Director, Writer Development for Universal Television in Universal City, California. He will be responsible for identifying and developing new comedy writers for the studio through colleges and non-profit theaters, as well as agents and

## BILL ALLEY MEMORIAL

Delta Sigma Pi notes with great sorrow the passing of recent Career Achievement Award winner William J. Alley. Brother Alley was featured on the cover of the Summer issue of The DELTASIG.

A dedicated Brother, he was Chairman and CEO of American Brands, Inc. from 1987-94.

In addition to serving on American Brands board, he was a board director for the Olin Corporation, Amsted Industries, Inc., Central Illinois Public Service Company, CIPSCO Inc., and Rayonier Inc.





managers. Brother Weiss previously worked at the personal management/production company Artists Circle Entertainment, and prior to that he was vice president, literary representative and personal manager at The Shukat Company in New York from 1976-1989. He began his career as a talent agent and head of phonography/record division at the William Morris Agency in New York. Over the years his clients have been from all areas of the entertainment business and include Sissy Spacek, James Earl Jones, director Jack Fisk, Academy award-winning composer Alan Menken, John Travolta, Joan Collins and other distinguished entertainers.

**Daniel S. Doyle, Pacific**, is Associate Director of Direct Marketing with the Alzheimer's Association. His responsibilities include the management of all direct marketing (direct mail and telemarketing) efforts. He manages all the day to day activities of the program, strategic planning through the consulting agency, and administers an \$8 million budget. Direct marketing programs account for over 45% of total contributed income for the Association's National Headquarters, raising over \$11 million this past year. You are invited to visit their homepage at <http://www.alz.org>

**Melissa Grill, Pennsylvania State**, is a staff auditor with Capital Blue Cross in Harrisburg, Pennsylvania.

**Bernard J. Michalek, Pittsburgh**, is honored to have been nominated as "Outstanding Accounting Educator" in Pennsylvania.

**Robert C. Ramirez III, St. Mary's**, is now attending Texas A&M University's MBA program.

**David C. Crevelt, San Jose State**, is founder and President

of Innovative Insurance Service in Redwood City, California. His other activities include serving on Woodside High School Foundation; trustee chairman of Redwood City Elks organization and Advisory Board for Redwood City Elementary School Board.

**Paula Kaye Hanna, South Carolina**, is a Business Systems Analyst with First Union Nation Bank of North Carolina in Charlotte.

**Belford Carver, Southeastern Louisiana**, has retired from SLU, but currently is Director of the Tracker Program with Gulf Coast Family Teaching Services in Hammond. He also is licensed nationally as a certified massage therapist on the faculty of two massage schools in Louisiana, has three grandchildren with another on the way.

**Tayra An Cox, Tampa**, is Controller for Affinity Entertainment and will head the finance department of this publicly-held motion picture company.

**Barry Curewitz, Tampa**, is Director of Marketing-Casual Products of Lexon Brands in Lawrenceville, New Jersey.

**Dean Blankenship, Texas A&M-College Station**, is an Executive Recruiter for Technical Staff Recruiters, specializing in mechanical and

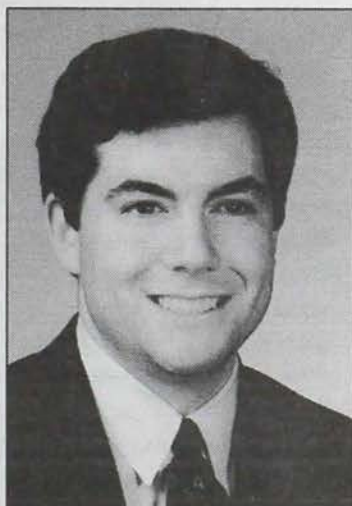

Leon R. Saffelle III, Virginia Tech

applications engineering in Houston, Texas.

**James Randy Baker, Texas-El Paso**, has a position with Baker Glass Company, Inc. He is the 5th generation of his family to work for the company.

**Teresa (Willhite) Atkins, Truman State**, is a HR Specialist with Deere and Company and lives with her husband Michael in Moline, Illinois.

**Becky Gradl, Valparaiso**, is a Systems Analyst with Ameritech Cellular in Schaumburg, Illinois.

**Tammy Rohleder, Valparaiso**, is a Clerical Personnel Supervisor for Olsten Staffing Services in Racine, Wisconsin. She also works as a high school sports official in volleyball, basketball and softball.

**Leon R. Saffelle III, Virginia Tech**, was the surprise recipient of Zeta Upsilon Chapter's coveted 1996 Most Valuable Senior award. When he changed his major from the School of Business to the School of Communication, he continued to be quite active in the affairs of the Chapter.

Brother Saffelle also has served for nearly 3 years on the staff of Virginia Tech's newspaper, *The Collegiate Times*, and is presently its Sports Graphics Editor. In both 1995 and 1996, he received that paper's award for "Service Above and Beyond the Call of Duty."

**Michael Doherty, Wisconsin-LaCrosse**, is Senior Customer Account Representative with Volkswagen Credit FNC in Deerfield, Illinois.

**Jason E. Hilsenbeck, Western Illinois**, is employed in the field of transportation with a third party called Genex in Northfield, Illinois.

**Erick (Grish) Stebbings, Western Michigan**, is a Materials Manager for Kerry Ingredients in Beloit, Wisconsin. Kerry Ingredients is a food ingredients manufacturer for major food retailers around the world. ▲

## A TRADITION OF LEADERSHIP CONTINUES



First elected in August 1992, **Theresa J. Drew** has completed four years of exemplary service as a Trustee of the Leadership Foundation. Theresa, a 1977 initiate of Zeta Omega Chapter at Northern Arizona, arrived on the national scene as the 1979 Undergraduate (Collegian) of the Year. As an Audit Partner with Deloitte & Touche in Phoenix, she brought the Foundation many years of accounting



experience, utilizing it as the Audit Committee Chairman. We wish Theresa the best and say thank you.

**Mark A. Roberts** served as Chairman and President of the Leadership Foundation from August 1994 to August 1996. He was elected as a Foundation Trustee in August 1991 and will complete his three consecutive two-year terms next August. Mark's knowledge and experience in the field of fund-raising has proven invaluable in our efforts. He continues to provide extensive guidance as Chairman of the Gifts & Solicitations Committee.



Welcome Past Grand President **William W. Tatum**, elected to the Leadership Foundation Board of Trustees in April. Bill is a 1957 initiate of Gamma Tau Chapter at the University of Southern Mississippi. He served the Fraternity as Grand President (1975-79), Past Grand President (1979-83), Director of Alumni Activities (1971-75), and Western Provincial Vice President (1983-87) for a total of sixteen years on the Board.

The Leadership Foundation Board of Trustees elected Chris E. Robinett as its new Chairman and President. A 1985 initiate of Alpha Delta Chapter at the University of Nebraska-Lincoln, Chris was selected as the 1989 Collegian of the Year and served on the Fraternity's Board of Directors and Executive Committee (1989-91). He served as Treasurer of the Delta Sigma Pi Educational Foundation (1991-93) and was elected a Leadership Foundation Trustee in 1993.



# Bits & PIECES

## Mergers

**Robert Henry**, *Akron*, on July 27, 1996, to Jennifer Voorheis, at Mogadore, Ohio.

**Everett New**, *Angelo State*, on July 6, 1996, to **Amy Richardson**, *Angelo State*, at Ranson Canyon, Texas.

**Reuben Morales**, *Arizona*, on May 25, 1996, to Wakako Noriega.

**Adrienne L. Arrington**, *Auburn*, on June 29, 1996, to Todd Korn, at Pine Mountain, Georgia.

**Melinda J. Fish**, *Ball State*, on October 28, 1995, to Greg Orschell.

**Alison D. Scott**, *Ball State*, on October 7, 1995, to Joseph Vinci, at Zionsville, Indiana.

**Tracia Ware**, *Bowling Green State*, on May 11, 1996, to John Jaksetic, at Toledo, Ohio.

**Angel M. Abulencia**, *Cal Poly-San Luis Obispo*, on May 10, 1996, to Sherman Labrador, at San Diego.

**Shannon M. Elvitsky**, *Cal Poly-San Luis Obispo*, on April 26, 1996, to Tom Wilson, at Palo Alto, California.

**Jared Gouddy**, *California-Riverside*, *Georgetown affiliate*, on March 16, 1996, to **Christina May**, *California-Riverside*.

**Jim Backhus**, *California State-Chico*, on June 9, 1996, to Jennifer Johnson, at Lake Tahoe.

**Christopher H. "Chip" Unavent**, *California State-Sacramento*, on June 8, 1996, to Nancy K. Dillard, at Fair Oaks, California.

**Brian Manson**, *Drake*, on June 29, 1996, to Rinky Parwani, at Minneapolis.

**Allen R. Grady**, *East Tennessee State*, on March 11, 1995 to Jennifer Denise Decker, at Johnson City.

**Magda C. Hood**, *East Tennessee State*, on February 12, 1995, to Joshua C. Schwarting, at Kingsport, Tennessee.

**Gina M. Hutcheson**, *Florida State*, on March 16, 1996, to Chad E. Ritch, at Ocala, Florida.

**Carey Mahmot**, *George Mason*, on March 26, 1996, to Ken Brian Keiser, at Fairfax, Virginia.

**Lisa Tilley**, *George Mason*, on July 29, 1995, to Captain Don Svendsen, at Alexandria, Virginia.

**William Levernier**, *Georgia Southern*, on June 22, 1996, to **Edna Lynn Dixon**, *Georgia Southern*, at Statesboro, Georgia.

**William Ross Haynes**, *Georgia State*, on May 25, 1996, to **Kerima Amy Teja**, *Georgia State*, at Atlanta.

**Korin M. Borton**, *Grand Valley*, on June 29, 1996, to Jamie M. Epps, at Plymouth, North Carolina.

**Nancy Nowak**, *Illinois-Urbana*, on April 20, 1996, to Mark Stacy.

**Amy Culver**, *Illinois State*, on July 6, 1996, to Matt Charlton, at Washington, Illinois.

**Jennifer Graff**, *Illinois State*, on May 18, 1996, to Jeffrey Buchhaas, at Tinley Park, Illinois.

**Kristin Lynn Zylstra**, *Indiana-Bloomington*, on August 31, 1996, to William S. Kepler.

**Jennifer Turner**, *Indiana-Purdue* at Ft. Wayne, on May 25, 1996, to Jeff Seiler, at Leo, Indiana.

**Shaunee Williams**, *Indiana State*, on May 20, 1995, to Larry Johnson. They live in Columbus, Indiana.

**Tracy Puno**, *Indiana State*, on October 7, 1995, to Patrick Fleck.

**Tamela Hoover**, *Iowa*, on February 17, 1996, to Alan Pink. They live in Kansas City.

**Robert C. Jones**, *James Madison*, on April 27, 1996, to Ann Shepperson, at Alexandria, Virginia.

**Lesli Magen Smith**, *Kennesaw State*, on June 29,

1996, to Jason Theodore Pierce, at Acworth, Georgia.

**Linda Belman**, *Kent State*, on October 12, 1996, to Paul Gogan.

**Albert H. Banks**, *Louisiana State*, on December 30, 1995, to Elizabeth Katherine Burch, at Jackson, Mississippi.

**Melissa Ballek**, *Loyola-Marymount*, on August 19, 1995, to Arnel Aquino, at San Jose, California.

**Trisha Crissman**, *Loyola-Marymount*, on October 21, 1995, to Richard Ley, at Barrington, Illinois.

**Kim K. Cunanan**, *Loyola-Marymount*, on March 24, 1995, to Terence D. Moriarty, at Redondo Beach, California.

**Tony Catanese**, *Louisiana Tech*, on June 15, 1996, to Michele Lupo, at Houston.

**Geneva Crawford**, *Mississippi*, on February 24, 1996, to Abdul Jackson, at Batesville, Mississippi.

**Michael Bradshaw**, *New Mexico State*, on June 15, 1996, to **Teri Bond**, *New Mexico State*, at Farmington, New Mexico.

**Todd Reger**, *Northern Arizona*, on June 15, 1996, to **Lynne Thomas**, *Northern Arizona*, at Flagstaff.

**John K. Worrell, Jr.**, *North Texas*, on April 27, 1996, to Vania England.

**James W. Siders, Jr.**, *Ohio State*, on February 24, 1996, to **Bobbi D. Montgomery**, *Ohio State*, at Jackson, Ohio.

**Rob Krenek**, *Oklahoma*, on June 8, 1996, to **Kelley Hanel**, *Oklahoma*, at Norman, Oklahoma.

**Melissa Grill**, *Penn State-Behrend*, on April 13, 1996, to M. Patrick Quigley.

**Michael C. Lauderbaugh**, *Penn State-Behrend*, on September 28, 1996, to Julie L. Bentz; at New Castle, Delaware.

**John B. Piotrowicz**, *Penn State-Behrend*, on May 18,

1996, to **Heidi Ann Tyson**, *Penn State-Behrend*, at Erie, Pennsylvania.

**Michele DiGenova**, *Philadelphia Textile*, on June 15, 1996, to John Anthony Herbst.

**Kyle H. Baker**, *Purdue*, on July 6, 1996, to Kimberly Ann Perkiser, at Elgin, Illinois.

**Julianne K. Lute**, *Purdue*, on May 25, 1996, to Michael William Whiteman, at Hobart, Indiana.

**Rodney D. Malcolm**, *Shepherd*, on March 16, 1996, to **Jennifer M. Rutter**, *Shepherd*, at Shepherdstown, West Virginia.

**Michael R. Miller**, *Shepherd*, on April 27, 1996, to

**Jennifer Lynn Hite**, *Shepherd*, at Bedford, Pennsylvania.

**William S. Beggs**, *Southern Illinois-Edwardsville*, on June 28, 1996, to Denise Mason. They live in St. Louis.

**Ernest Myers**, *Temple*, on June 2, 1996, to Theresa Schretzmann, at Orlando.

**Ramona A. Benavides**, *Texas A&M-Kingsville*, on June 1, 1996, to Pierre J. Gutierrez, at Kerrville, Texas.

**James Randy Baker**, *Texas-El Paso*, on December 17, 1994, to LuAnn Bates, Texas-El Paso.

**Teresa K. Willhite**, *Truman State*, on July 6, 1996, to J. Michael Atkins, at Moline, Illinois.

**Renee Annette Kottschade**, *Winona State*, on September 28, 1996, to Andrew Bilicki, at Winona, Minnesota.

**John Teklinski**, *Wayne State*, on May 11, 1996, to Cynthia Drake, at Auburn Hill, Michigan.

**Shauna Edwards**, *Wayne State-Nebraska*, on June 1, 1996, to Travis Kauth, at Bloomfield, Nebraska.

**Shannon Roberts**, *Wayne State-Nebraska*, on July 20, 1996, to Mark Johnson, at Wayne, Nebraska.

**Heather J. Buettner**, *Xavier*, on June 22, 1996, to Cavin Christiane Buettner.

## Dividends

To Brother **Karen (Spraitzer) Starkey**, *Akron*, and Robert Starkey, on May 26, 1996, a son, Todd Joseph.

To Brother **Keith Costello**, *Ball State*, and Tricia J. Costello, on March 26, 1996, a daughter, Katie Jane.

To Brothers **Michael and Karen (Wroblewski) Stinson**, both *California State-Sacramento*, on May 19, a son, William Naudain.

To Brother **Kevin Wendling**, *Central Florida*, and Karen Wendling, on July 17, 1996, a daughter, Kaitlyn Grace.

To Brothers **John and Cindy Morgenthaler**, both *Central Missouri State*, on June 25, 1996, a daughter, Ellie Marie.

To Brothers **Paul and Lisa Strack**, both *Christian Brothers*, on January 10, 1996, their second son, Matthew Paul. He joins brother Michael.

To Brothers **Jeremy and Marcy (Frank) Kravet**, both *Connecticut*, on February 13, 1996, a daughter, Jessica Leslie.

To Brother **Allen R. Grady**, *East Tennessee State*, and Jennifer Denise Decker Grady, on March 11, 1995, a son, Jake Allen.

To Brother **Magda Schwarting**, *East Tennessee State*, and Joshua Schwarting, on September 2, 1995, a son, Jacob Carl.

To Brother **Jean (Duffy) Bollinger**, *Eastern Illinois*, and Keith Bollinger, on May 20, 1996, a daughter, Erin Elizabeth.

To Brothers **David and Christine (Young) Nix**, both *Georgia*, on April 30, 1996, a son, Justin Riley.

To Brother **Cheryl (Dunn) Jackson**, *Indiana State*, and Jeffrey Jackson, on April 22, 1996, a son, Kyle Anthony.

To Brother **Ann (Clauss) Perkins**, *Indiana State*, and



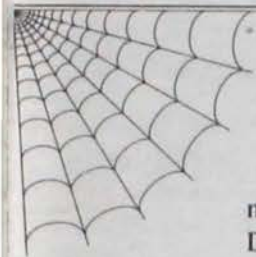

### Visit Our Web Site!

<http://ourworld.compuserve.com/homepages/deltasigmapi>

The official Delta Sigma Pi homepage is full of fraternal facts and fun. We're now linked to over 60 individual chapter homepages and countless other Deltasig, business, merchandise, education and other Greek areas. Click on today... and contact the Central Office at 76327.1376@compuserve.com to establish your link!

Rick Perkins, on March 24, 1996, a daughter, Elizabeth Lauren.

To Brother **Dawn (Saraney) Misencik**, *Kent State*, and Mark Misencik, on July 14, 1996, a son, Daniel Joseph.

To Brother **Barbara Bass Orf**, *Longwood*, and John Orf, on May 11, 1996, their second son Nicholas Campbell. He joins brother Christopher.

To Brother **Mary Terhoeve Gardner**, *Louisiana State*, and Ronald A. Gardner, on April 28, 1996, a son, Thomas John.

To Brother **Andrew Nemeth**, *Louisiana Tech*, and Bari Nemeth, on July 11, 1996, a daughter, Elysha Maya.

To Brother **John Wilkerson**, *Louisiana Tech*, and Melanie Wilkerson, on April 10, 1996, a daughter, Elizabeth Anne.

To Brother **Mary Bolger Herbst**, *Loyola Marymount*, and Gary Herbst, on May 8, 1995, their second son, David Alexander. He joins 2 year old brother Andrew.

To Brother **Jeffrey Cave**, *Loyola-Marymount*, and Donna Cave, on March 6, 1996, a son, Jared Matthew.

To Brother **Sara Houde-Nee**, *Loyola-Marymount*, and Christopher Nee, on October 30, 1995, a son, William Christopher.

To Brother **Linda Nelle (Popdaski) Sly**, *Maryland*, and Richard F. Sly, on February 25, 1996, their second daughter,

Miranda Irmgard. She joins sister Melissa Ellen.

To Brother **Yvonne A. Sabatha**, *Nebraska-Lincoln*, and Brian Sabatha, on March 3, 1996, a son, Kenneth.

To Brother **Richard S. Rand, Jr.**, *North Carolina-Chapel Hill*, and Lisa Rand, on May 9, 1996, a daughter, Victoria Grace.

To Brothers **Peter Hoa Nog**, and **Thuy-Ai (Nguyen) Ngo**, both *Oklahoma*, on July 4, 1996, a daughter, Kristina Ai-My. She joins big brother Phillip Huy, age 2. The family lives in Tulsa, Oklahoma.

To Brother **Susan Arbuckle Niezelski**, *Pennsylvania State*, and Michael Niezelski, on March 29, 1996, their second child, a son, David Michael. They live in Ellicott City, Maryland.

To Brother **Chadwick Dunn**, *Rider*, and Tammy (Dunzelman) Dunn, a former Rose of the Chapter, on August 14, 1996, a daughter, Breanna Lynn.

To Brother **Maureen Kirsch Fontenot**, *Southwestern Louisiana*, and Karl Fontenot, on March 17, 1996, a daughter, Estelle Gesina.

To Brother **Valerie Weinstein**, *SUNY-Albany*, and Andy Weinstein, on January 11, 1996, a daughter, Bari Samantha.

To Brother **Kathy Clum Guner**, *SUNY-Albany*, and Nick Guner, on January 25, 1996, a son, Bryan Clum.

To Brother **Tara Vagen**, *Tampa*, and Tim Vagen, on June 19, 1996, a daughter, Drew Quenna.

To Brother **Luanne Inderski**, *Truman State*, on May 1, 1996, a daughter, Kyla Nicole.

To Brother **Karen Kettle Gratza**, *Truman State*, and Rich Gratza, on April 16, 1996, their second child, a son, Benjamin Louis.

To Brother **Michael E. Ricker**, *Truman State*, and Regina Ricker, on October 14, 1995, a son, Timothy Michael.

## In Memoriam

The Fraternity, its officers, staff and the editor of the magazine do not assume responsibility or liability for the accuracy of this column. Information in this column is printed as it is reported to the Central Office for record keeping purposes.

**Case Western Reserve**  
John W. Reid - 1/96

**Christian Brothers**  
Emery Hogan, Fsc - 11/95

**Creighton**  
Clarence H. Bornhorst - 3/94  
Baughn Elvin Johnson - 10/95

**Florida State**  
Roy B. Baker  
David M. Ramsey, Jr.

**Indiana-Bloomington**  
Robert S. Study - 7/96

**Johns Hopkins**  
Howard E. Winstanley

**Lamar**  
Ben J. Rogers - 12/94  
Herman Whitten - 3/96

**Marquette**  
John G. Hesser  
John J. Weber

**Northwestern**  
Carl J. Boyer

**Rutgers**  
Norman Tanner Cramp - 3/96  
Bruno Edwin Stahl - 7/96

**Southwest Missouri State**  
Sandra M. Sullentrup - 8/96

**Suffolk**  
Robert J. Schroth - 9/94

**Missouri-Columbia**  
Jule E. Anderson - 7/96

**Nebraska-Lincoln**  
Herluf U. Christensen

**Wisconsin-Madison**  
Harold E. Kubly - 6/96

**Minnesota**  
Andreas G. Papandreou - 6/96

**Texas -Austin**  
Jim G. Ashburne - 6/96  
Homer C. Grubbs - 5/96  
Sydney A. Sparks - 8/96

## Send us your news & photos

Made partner? Hung your own shingle? Promoted? Retired? Honors? Awards? Weddings? Babies? Tidbits of interest? Tell Us!!

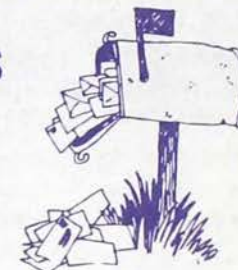

Name: \_\_\_\_\_ Chapter: \_\_\_\_\_

\_\_\_\_\_  
\_\_\_\_\_  
\_\_\_\_\_  
\_\_\_\_\_

Delta Sigma Pi • 330 South Campus Avenue • P.O. Box 230 • Oxford, OH 45056-0230

FAX: 513-523-7292 • email: 76327.1376 @compuserve.com



# DSProfile

VICKI WIDELSKI



**Pacer Panther mascot "Boomer" gets involved in many of Brother Vicki Widelski's sponsor promotions at Indianapolis Pacer basketball games.**

Vicki Widelski, an alumna of Kappa Sigma Chapter at Indiana-Indianapolis, is an Advertising Account Executive in the Sponsorship/Sales Department of the Indiana Pacers NBA Professional basketball franchise. She started in the position in December of 1995 when her internship in the Ticket Sales Department ended. She has been involved with several different promotions such as a 4 Kids Only half-hour TV special, and other "on-court" promotions that included "Boomer" the Pacer panther mascot and the Pacemates dance team.

During the off-season (and even during the previous season) Brother Widelski and the other

account executives are busy contacting existing and potential team sponsors for the season to come. Sponsors are required to advertise during games on radio or TV and may select from other options, like print ads in game programs, the Larry Brown Coach's Show, etc. Sponsors earn many "perks" for their support, as well. Hospitality rooms, VIP ticket seating and valet parking are common.

The Pacers organization is more than just basketball and Brother Widelski's duties extend beyond hoops as well. As an example, she was involved with "Mortal Kombat," a martial arts light show on live

tour, selling tickets, and lining up sponsors.

Some of the on-court promos add fan interest and involvement. The Airwalk Footwear/Finish Line "big shoe race" is a typical example. During a time-out two youngsters put on size 15 Airwalk shoes and dribble the length of the court in a race. Winners earn shoes and gift certificates. Account executives like Vicki are behind the scenes ensuring everything "goes off without a hitch."

As the undergraduate Historian of her Chapter, Vicki won the top Regional Award for her scrapbook at Grand Chapter Congress. She also serves the Indianapolis Alumni Chapter as Historian and on numerous other committees.

One of her most meaningful activities through the Alumni Chapter is her involvement with "Good Friends" – a public school system program where adults provide one-on-one help to special students. She's now in her third year with "Nikki" and has taken her to a Pacer game, the zoo, shopping, studying, etc.

Brother Widelski is an active member of the Indianapolis Alumni Chapter which was reactivated in 1995. About 25 members of the fairly new group are actively recruiting. They have organized a quarterly newsletter, meetings and activities. Monthly socials have proven popular. Contact President Joe Sutherland at 317-388-1996 if interested in getting involved. ▲

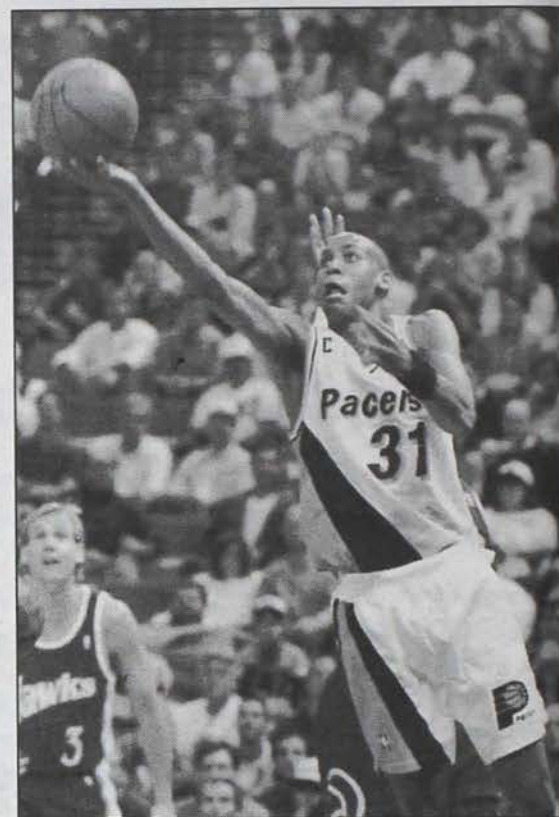

**As an Advertising Account Executive with the Pacers, Brother Vicki Widelski solicits ad funding to help pay for NBA superstars like Reggie Miller. Miller recently signed a four-year contract worth about \$9 million a year!**

# Volunteer Spotlight

**John H. Cookson, Ph.D.**, is an initiate of Gamma Rho Chapter



at the University of Detroit and is now affiliated with the Richmond (Virginia) Alumni

Chapter. He is an Educator and Financial Consultant and serves as District Director to Eta Omega Chapter at Virginia Commonwealth University as well as District Director to the Richmond Alumni Chapter. Dr. Cookson and his wife, June, are active in many area and regional events.

**Dara G. Moore** is an initiate of Alpha Kappa Chapter at



S.U.N.Y.-Buffalo and now affiliated with the Western New York Alumni Chapter where she

serves as President. She also serves as District Director of Alpha Kappa Chapter and is pursuing her MBA in Accounting. She is employed as an Accountant with the University Publication Department and as a summer intern with Xerox.

**Velvet A. Simmons** is an initiate of Eta Omicron Chapter



at North-east Louisiana University and is now affiliated with the Atlanta Alumni

Chapter where she serves as President. She also serves as Chair of the National Alumni Operations Task Force and is employed with ADP in Atlanta. Velvet is married to Brother Mitch Simmons who serves as a Regional Director.

**Philip H. Turnquist** is an initiate of Delta Tau Chapter at



Indiana State University and now affiliated with Eta Kappa Chapter at Troy State

University where he serves as Faculty Advisor. He is an educator and active in many local, regional, and national events. Dr. Turnquist was the 1995 National Advisor of the Year.

**Carla May Tousley** is an initiate of Lambda Xi Chapter



at Grand Valley State University. She serves as the volunteer Collegiate News Editor for "The

DELTASIG" Magazine and is a member of the Golden Council. Carla is a Business Analyst with Electronic Data Systems in Troy, Michigan, and she lives with her husband Dana, in Southfield, Michigan.



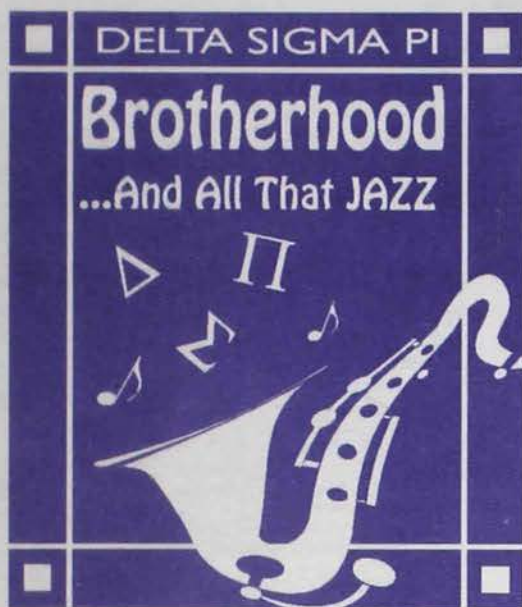

cluded in the registration. Mardi Gras World is the birthplace to the fascinating floats used in the Mardi Gras parade – and many TV shows and movies. Tours, dinner, dancing, and other surprise activities among the floats will make this an unforgettable evening.

Most Congress participants will want to arrive Tuesday, August 19. The tentative program officially begins on Wednesday, August 20. Morning sessions devoted to professional and personal development will be offered to collegiate and alumni members. At midday everyone will gather at a luncheon in honor

members seeking election to volunteer national officer positions. At midday, a luncheon will honor the winners of our regional and national awards. The evening brings the afore-mentioned Mardi Gras World Party!

Saturday begins with the closing business session where the Fraternity's Board of Directors will be elected. That afternoon an informative and highly entertaining Fraternity history session will be offered, followed immediately by the initiation of a national honorary member. The convention comes to a climactic finale that evening with the Grand Chapter Congress Banquet and dance. Dressed in their finest, Deltasigs will come together for a fun-filled evening of fine dining and dancing – with more surprise entertainment!

Registration fees have been established as follows: Members - \$175 through March 1, \$195 through July 31, and \$220 after July 31; Spouse or guest- \$125; Children 15 and under - free (no meals). These adult fees include all scheduled activities including the Alumni and Awards Luncheons,

Congress Banquet and the Mardi Gras World party. All Congress events are open to members.

Registration forms may be obtained by request from the Central Office (513-523-1907). Hotel reservations may be made directly by contacting the Hyatt at 504-561-1234. Please identify yourself as a member of Delta Sigma Pi to receive the reduced convention rates negotiated for the Grand Chapter Congress. These rates represent a dramatic savings over the published room rates and will be in effect before, during and after the convention.

Olympic Travel has negotiated discounts on many carriers for our Congress. They will also provide a free roundtrip airport-to-Hyatt shuttle pass (\$20 value!) for anyone booking through them. Call 800-707-7990 to secure tickets – advance planning will SAVE YOU DOLLARS!

The 41st looks to be Deltasig's biggest and *best ever* Congress. Make *your* big plans for "The Big Easy" and join us for Brotherhood ...and All That Jazz!!! ▲

# Big Plans for The Big Easy

**41st Grand Chapter Congress  
August 20-23, 1997  
New Orleans Hyatt Regency**

Imagine several hundred - make that a thousand - Deltasigs and their families gathered together in one location. One thousand Brothers enjoying the attractions of New Orleans and deciding the course our Fraternity will take in the years to come. One thousand Brothers celebrating life and their Fraternity... renewing old friendships... forming new friendships that will last a lifetime. Imagine having more fraternal fun than you ever dreamed possible. Imagine a Grand Chapter Congress!

Every two years, the Fraternity schedules a national convention. From August 20-23, 1997, Deltasigs and their families will gather for "Brotherhood and All That Jazz" at the Hyatt Regency New Orleans.

"The Big Easy" was selected for its universal appeal to young and old, as well as the very at-

tractive package offered by the Hyatt Regency (\$89 single and \$99 double-triple-quad occupancy – call 504-561-1234 to secure reservations as the hotel will likely sell out). The Hyatt is adjacent to the Superdome and will be the focus of much activity this year as both the Super Bowl and college football championship Sugar Bowl will occur there. The Hyatt is also connected to an extensive shopping mall, complete with food court to meet every hunger need! Complimentary shuttles to the French Quarter will be provided, as well. What more could you ask?

Besides the "normal" banquet, ball, awards, receptions, dances, lunches, legislation, fellowship, seminars, etc. ...this year's Congress will be special! An incredible Friday evening event at world famous Mardi Gras World is in-

of outstanding Deltasig alumni. Additional development, educational and motivational sessions will be offered in the afternoon. The official activities for Wednesday conclude with the Grand President's Reception and Dance.

Thursday begins the business portion of our convention. Following the opening ceremonies and a keynote address, the official delegates from each collegiate and alumni chapter will be seated. The rest of the day will be devoted to voting on various legislative and other matters which will chart the future of our Fraternity.

Friday will offer a variety of educational sessions of interest to alumni and collegiate members alike. In addition, candidate forums will offer members the opportunity to meet and speak with

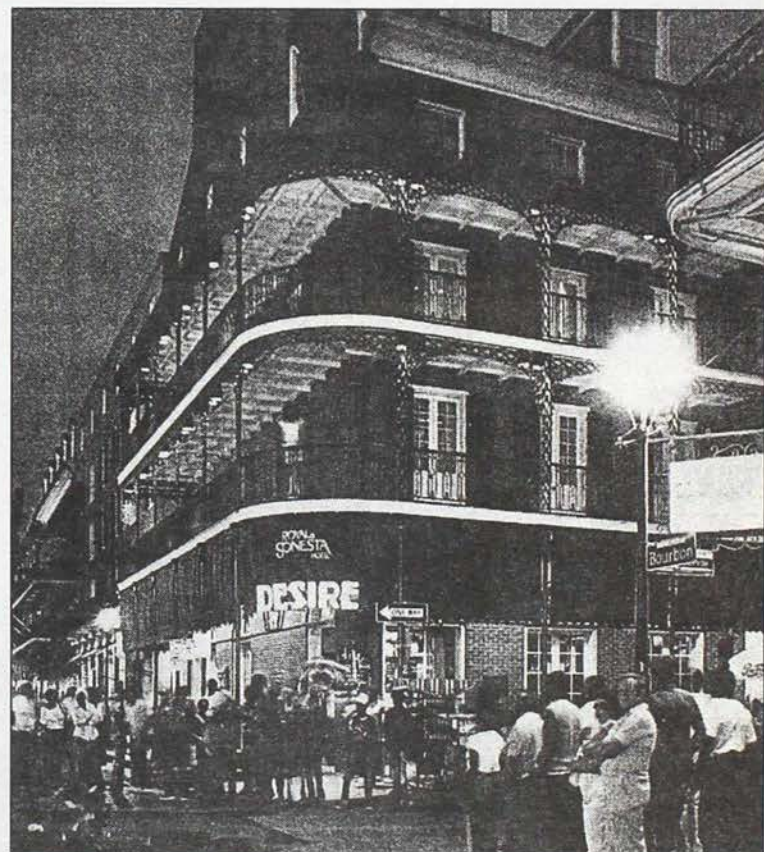

Bourbon Street is just one of the attractions awaiting Brothers bound for New Orleans and the August 20-23, 41st Grand Chapter Congress.



# Gifts & SPORTSWEAR



**9 BABY ROMPER** white, 100% combed cotton with gripper snaps. Printed in two color lettering. Sizes: 6, 12, 18, 24 mths. **\$13.95**

**10 BABY BIB** white, 100% cotton with plastic backing for easy clean-up. Same imprint as rompers. **\$6.95**

**13 TRADITIONAL T-SHIRT** 100% cotton with two-color applique letters. Sizes: L, XL, XXL **\$14.95**

13a = Purple w/purple on gold letters  
13b = Navy w/blue-green plaid on white letters  
13c = Grey w/purple on gold letters (not shown)

**14 BEACH TOWEL** white, 100% cotton by Cannon measuring 36" x 70" with embroidered 2" letters. **\$24.95**

**11 BABY T-SHIRT** white, 100% combed cotton with purple on gold applique diagonal letters. Sizes: 2T, 4T, 5-6T **\$8.95**

**12 BOXERS** 100% cotton, full cut, four panel construction, includes 2" embroidered letters. Sizes: M, L, XL **\$15.95**

12a = Purple and gold plaid flannel w/gold letters  
12b = Black watch plaid flannel w/white letters  
12c = Traditional plaid madras w/white letters  
12d = Stars and stripes w/red letters

**15 ANORAK** 100% nylon shell with cotton lining, hood and pocket. Embroidered letters on left chest. Sizes: L, XL, XXL **\$44.95**

**16 USA FLAG HAT** navy poplin, embroidered name and flag with leather adjustable strap. **\$14.95**

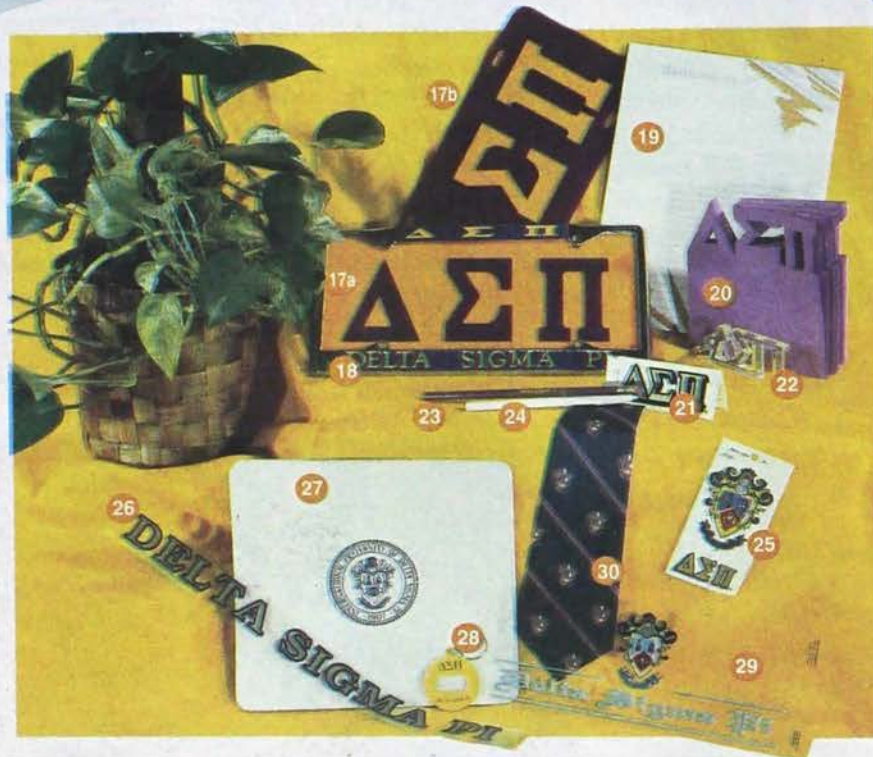

See page 17 for more products and order information.

**17 LICENSE PLATE** \$9.95  
17a = Gold w/purple letters  
17b = Purple w/gold letters

**18 LICENSE PLATE FRAME** \$5.95

**19 LINED NOTEPAD** \$4.95

**20 CUT OUT NOTEPAD** \$4.95

**21 GOLD DECAL** \$.50

**22 LUCITE KEY CHAIN** \$4.95

**23 PENCILS** 3 for \$1.00

**24 PENS** \$1.00

**25 COAT-OF-ARMS DECAL** \$.50

**26 LONG DECAL** \$1.95

**27 MOUSE PAD** \$9.95

**28 BOTTLE OPENER KEY CHAIN** \$4.95

**29 COAT-OF-ARMS STICKER** \$1.95

**30 NECKTIE** 100% silk with embroidered coat-of-arms and stripes. **\$29.95**

Delta Sigma Pi  
330 South Campus Avenue  
Post Office Box 230  
Oxford, Ohio 45056-0230  
(513) 523-1907  
(513) 523-7292 FAX