

ETA MU

PETITION TO
DELTA SIGMA PI
FROM
NU IOTA FRATERNITY
NORTHERN ILLINOIS UNIVERSITY



AN OVERVIEW OF NORTHERN ILLINOIS UNIVERSITY



NORTHERN ILLINOIS UNIVERSITY DEKALB, ILLINOIS

Nu Iota Fraternity.

Northern Illinois University

Name Michael Francis Del Fra
(Print) First Middle (full) Last
Age 26 Born at Philadelphia, PA. Date of Birth 11/3/41
City or town and state
Color of Hair Brown Color of Eyes Brown Wt. 165 Ht. 5'10"
Name of Father Louis Geno Name of Mother Rita Radomile
(before marriage)

Education before attending this university:

Preliminary education MSGR. BONNER DREXEL HILL, PA.
Name of High School City & State
VILLANOVA UNIV. B.S. ECON.
College attended (if any) UNIV. OF NOTRE DAME Degree LL.B.
VILL. - 1963
Yr. graduated N.D. - 1966 If not graduated, indicate yrs. of attendance:
DEAN'S LIST;
Honors LAW REVIEW

Record at this university:

Circle present classification: 1 2 3 4 5 Fac. Hon.
Member of what other organization(s) DELTA SIGMA PI; SIGMA IOTA EPSILON
SAM; PA. BAR ASSN; AMER. BAR ASSN
Campus address 307 McMURRY, NORTHERN ILLINOIS UNIV., DEKALB, ILL. 60115
Street address, City and State
Permanent home address 1307 LINCOLNSHIRE WEST, APT. 1121, DEKALB, ILL. 60115
Street address City and State

Michael F. Del Fra
Signature of Member
Advisor

Date 3/19/68

Northwestern Illinois University

Name (Print) _____
Date of Birth _____
City of Birth and State _____
Color of Hair _____
Name of Father (or Mother) _____
(Include marriage)

Education before attending this University:

Preparatory education _____
Name of High School _____
City & State _____
College attended (if any) _____
Degree _____
If not graduated, indicate year of attendance: _____

Record of this University:

Circle present classification: 1 2 3 4 5 6 Hon.
Number of other organizations _____
Campus address (if any) _____
Street address, City and State _____
Treatment home address _____
Street address, City and State _____

R

MAR 21 1968

THE OFFICE OF
DELTA SIGMA PI

Signature of member

Date



PETITION

Form Code 415

Telephone 753-1272
753-1115

We the members of the Nu Iota Business Fraternity, do hereby petition the International Fraternity of Delta Sigma Pi for the purpose of securing a charter, and maintaining an active chapter of Delta Sigma Pi at Northern Illinois University, DeKalb, Illinois.

On December 12, 1967, the petitioning body, unanimously voted this petition be submitted to the International Fraternity of Delta Sigma Pi.

We, therefore, the members of Nu Iota, in seeking affiliation with the Delta Sigma Pi, mutually pledge obedience to the laws of the International Fraternity. We shall uphold the constitution of Delta Sigma Pi, and cherish the spirit supporting the character of this esteemed

Fraternal Organization

PETITIONING SIGNATURES

Michael V. Del Fra	John C. Rossell
Charles F. Hofbauer, Jr.	Scott C. Revinger Jr.
Robert L. Bell	James E. Jalkanen
William Kent Mitchell	James A. Schultz
John Eudes	Richard J. Wallace
Donald W. Farrington (Adusoi)	Michael P. Anderson
Bob Keen	William A. Nowanta
Charles J. Romeo	Thomas Johnson
Bruce Gresham	Ray & Kay
Robert Carg	Ted Ballent
Jerry O. Connor	Michael Guthrie
Anthony C. Carusi	James A. Lentz
Rudolph L. Mahalik Jr.	Ronald J. Restus
Carl Chyuzachi	Gregg H. Byers
	James R. Petersen
	Bruce C. Wheeler
	Randy P. Kuo



NORTHERN ILLINOIS UNIVERSITY

DEKALB, ILLINOIS 60115

Office of the
PRESIDENT

Area Code 815

Telephone 753-1272
753-1115

January 29, 1968

Central Office
Delta Sigma Pi
330 Campus Avenue
Oxford, Ohio

Gentlemen:

I am very pleased to write this letter in support of the efforts of the Nu Iota professional business fraternity to receive a charter from the national office of Delta Sigma Pi. It is my understanding that student initiative was the most important factor in activating the Nu Iota Chapter in the first place, and I certainly commend the efforts of students to receive national recognition for their professional interests.

It is probable that charter membership of this group at Northern Illinois University will range from 40 to 60 students enrolled in the College of Business. As you may know, the University has a very substantial number of students with majors in this College, the number of undergraduates in the fall semester of 1967 being 2,687. The plans of the students sponsoring this professional business fraternity at Northern Illinois University would appear to meet what I understand to be the goals and objectives of Delta Sigma Pi. There is planned a visitation table where students who are as yet undecided as to major or who are in the process of changing their majors may be advised by members of the fraternity before registration in the fall and spring semesters and also during the summer months. In addition, members of this group have already begun plans for a career opportunity day during the course of the academic year where representatives from business and industrial firms may acquaint prospective graduates with opportunities in their companies.

The group is planning a coffee hour to bring students enrolled in the College of Business and the faculty of that College together at the beginning of each semester. Field trips involving visitation to business and industrial firms in the area are also planned as well as banquet programs featuring speakers with particular expertise in the business field.

The requirements for membership in the chapter have been developed as follows:

1. A student must have a declared major within the College of Business or within the Department of Economics.
2. A student must have completed 15 hours of college courses at Northern Illinois University.



NORTHERN ILLINOIS UNIVERSITY

DEKALB, ILLINOIS 60115

Office of the
PRESIDENT

Area Code 815
Telephone 753-1272
753-1115

Central Office
Delta Sigma Pi

January 29, 1968

3. The applicant must have achieved a 2.6 cumulative grade point average on all work within the College of Business or the Department of Economics (based on a 4.0 scale.)
4. Each applicant for membership will be interviewed by a committee to ascertain his seriousness of purpose and his professional interests in the field of business.

I would urge your support for this petition by the Nu Iota Fraternity to affiliate with Delta Sigma Pi, and I would hope that an evaluation of this group would meet the standards you have set forth for chapters of your national fraternity at other university campuses.

If I can furnish any other information in this matter, please feel free to call upon me.

Sincerely yours,

Rhoten A. Smith
P r e s i d e n t



NORTHERN ILLINOIS UNIVERSITY

DEKALB, ILLINOIS 60115

Office of the Dean
COLLEGE OF BUSINESS

Area Code 815

Telephone 753-1755

January 26, 1968

Central Office
Delta Sigma Pi
330 South Campus Avenue
Oxford, Ohio 45056

Gentlemen:

The Office of the Dean of the College of Business here at Northern Illinois University enthusiastically endorses the proposed chartering of a chapter of Delta Sigma Pi. I understand that Nu Iota on our campus is petitioning for a charter.

As you may know, the College of Business has a student enrollment of between 3,000 and 4,000 and grants approximately 500 degrees annually, ranging from the bachelor through the doctorate in business education. It is our belief that identity with a national organization such as yours will prove fruitful for the business community as well as the students on our campus preparing for business life.

I have been contacted by members of Nu Iota and have several faculty members who belong to Delta Sigma Pi, and I am aware of several good proposals for activities the fraternity desires to promote.

Sincerely,

Robert L. Thistlethwaite
Dean, College of Business

RLT:es



NORTHERN ILLINOIS UNIVERSITY

DEKALB, ILLINOIS 60115

Department of
FINANCE

Area Code 815
Telephone 753-1354

January 24, 1968

Central Office
Delta Sigma Pi
330 South Campus Avenue
Oxford, Ohio 45056

Gentlemen:

I am writing at this time to recommend that New Iota Fraternity at Northern Illinois University receive consideration as a new chapter of Delta Sigma Pi.

The College of Business at Northern has an enrollment in the neighborhood of 3,000 students while the college has some 18,000 students on campus. As a result, there is a student body large enough to support a new chapter and to conduct a program throughout the academic year that will bring credit to the fraternity.

I have talked with Mr. John Terrell and faculty members who are affiliated with Delta Sigma Pi and believe an active chapter would benefit both the student body and the University.

Sincerely,

George W. Bishop, Jr., Ph.D.
Professor and Head
Department of Finance
(initiated by Alpha Zeta Chapter
at the University of Tennessee)

pah

STRUCTURE AND BACKGROUND OF THE UNIVERSITY

THE UNIVERSITY TODAY

Location and Governance

Northern Illinois University, located at DeKalb, 65 miles due west of Chicago's Loop, and Illinois State University comprise the Regency System of multi-purpose institutions of public higher education. This system was established in 1967 by the Illinois General Assembly in accordance with the Master Plan for Public Higher Education, Phase II. The Universities comprising the system are governed by the Board of Regents—nine members appointed by the Governor for six-year terms and the superintendent of public instruction, ex-officio. The Regents serve without remuneration.

Organization

The University comprises the following divisions:

1. The College of Liberal Arts and Sciences
2. The College of Fine and Applied Arts
3. The College of Education
4. The College of Business
5. The College of Continuing Education
6. The Graduate School

Accreditation

All of the degree programs of the University from baccalaureate through doctorate are accredited by the North Central Association of Colleges and Secondary Schools. The professional education degrees of the University are accredited by the National Council for Accreditation of Teacher Education.

The University and its colleges have institutional membership or other affiliations in or with the American Association of Colleges for Teacher Education, American Association of Collegiate Registrars and Admissions Officers, American Association of Junior Colleges, American Association of School Administrators, American Association of University Women, American Council on Education, Association of American Colleges, Association of College Admissions Counselors, Association for Higher Education, Association of State Colleges and Universities, Association of University Evening Colleges, Association of Urban Universities, Council of Graduate Schools in the United States, Institute of International Education, Inc., Inter-University Committee on the Superior Student, Mid-West Conference on Graduate Study and Research, Midwest Program on Airborne Television Instruction, National Association for Business Teacher Education, National League for Nursing, and the North Central Association of Colleges and Secondary Schools.

DEVELOPMENT AND GROWTH

Background

During the first 55 years of its history, Northern Illinois University grew modestly and slowly. Since 1950, however, the University has been developing its programs, curricula, faculty, library resources, research facilities and physical plant as rapidly as its commitment to excellence will permit. Even so, it has not been possible for the University to enlarge and diversify at a rate which would allow it to keep pace with the phenomenal growth in population or with the expansion of industry, commerce, and agriculture in northern Illinois. Thus, the decades ahead offer the prospect of still greater opportunities and challenges.

The remarkable growth in the number of junior colleges in the state, a result of the Illinois Master Plan for Higher Education, as well as the accelerating increase in college attendance, will impose diverse and important additional obligations upon all of the colleges in the University and, especially, upon its Graduate School. The institution is in the process of expanding and strengthening its upper division and graduate programs, its library and research facilities, and its faculty. The University recognizes and welcomes its unparalleled opportunity to make increasingly significant contributions to society and to higher education, on a national as well as on a regional and state basis.

The following facts afford some impression of the evolution of the University:

1895: NORTHERN ILLINOIS STATE NORMAL SCHOOL
Two-year Certificate

1921: NORTHERN ILLINOIS STATE TEACHERS COLLEGE
Bachelor of Education

1943: Bachelor of Science in Education

1951: Master of Science in Education

1955: NORTHERN ILLINOIS STATE COLLEGE
Bachelor of Arts
Bachelor of Science

1958: NORTHERN ILLINOIS UNIVERSITY
Master of Arts
Master of Science
Master of Music
Master of Fine Arts

1962: Doctor of Philosophy: History and English
Doctor of Education: Business Education and Education

1964: Bachelor of Music

1966: Doctor of Philosophy: Chemistry and Psychology

1967: Bachelor of Fine Arts

A substantial number of other departments are building their facilities, library collections, and faculties in preparation for offering the doctorate in the near future. In the northern sector of the state, requirements are continually increasing for better educated, more fully qualified researchers, teachers, engineers, librarians, executives, and other leaders. Hence, the University will have to assume responsibility for offering advanced programs in additional areas.

1967-68 Enrollment Figures

Undergraduate

6,981
7,459

14,440

-Men-
-Women-

Graduate

2,525
1,092

3,617

University Total -- 18,057

Grading System

The unit of credit is expressed in semester hours. A semester hour means a subject pursued one period a week for eighteen weeks. A student may accumulate "honor points" based on the grades earned. The grades and their honor point values are as follows:

Mark	Meaning	Honor Points per semester hours
A	Superior	4
B	Good	3
C	Average	2
D	Passing	1
F	Failure	0
I	Incomplete	—
W	Passing at time of withdrawal from a course or from the Uni- versity	—
S	Satisfactory	—
U	Non-satisfactory	—
O	Auditor, no grade and no credit	—

A, B, C, and D are recorded for credit courses for which the student has been given a passing mark.

An F is recorded when:

1. A student fails to make a passing mark in a course for which he has registered.
2. A student drops a course without official permission.
3. A student drops a course with official permission but is not doing passing work at the time.
4. A student is not doing passing work at the time of withdrawal from the University.

Scholastic Standard

The scholastic standing of all students is computed on the basis of courses attempted at this university only. For determining scholarship rank and the awarding of honors, the honor point system is used. The honor point average is the quotient obtained by dividing the total number of honor points earned by the total number of hours attempted (*i.e.*, those for which grades of A, B, C, D, or F are recorded). Students are not permitted to repeat for credit any course or courses in which they have already received a passing grade.

Classification of Students

Students are classified as follows: freshmen are those students having less than 30 semester hours of credit; sophomores, those with 30 or more semester hours, but less than 60; juniors, those with 60 or more, but less than 90; seniors, those with 90 or more.

Scholastic Load

The normal class load for undergraduate students is from 14 to 18 semester hours each semester. Students in their first semester of residence at the University may not carry more than 18 semester hours of work. Non-credit courses and audit courses are considered a part of the class load.

Students who have established superior scholastic records in the University may petition for permission to take up to a maximum of 21 semester hours of work during the semester.

REQUIREMENTS FOR GRADUATION IN ALL CURRICULA

General Education Requirements

"A liberal education . . . is the education which gives a man a clear, conscious view of his own opinions and judgments, a truth in developing them, an eloquence in expressing them, and a force in urging them."

The General Education section of a student's undergraduate program is especially designed to contribute to liberal education as defined above by John Henry Newman. This definition is particularly relevant to the purposes which underlie the courses in communication as they appear below.

The undergraduate degree programs have established the following purposes for the other areas of General Education:

Humanities: To expand the student's understanding and appreciation of and experience in the arts; to aid the student in developing a satisfying personal philosophy.

Sciences and Mathematics: To show the use of, and to give an appreciation of, the scientific method of inquiry; to impart scientific facts and principles pertaining to the physical and biological world and an understanding of their implications for human welfare and survival.

Social Sciences: To provide knowledge in its historical perspective as a means of preparing students to make intelligent decisions and take intelligent action in matters of social policy.

Minimum General Education Requirements

(REQUIRED OF ALL CANDIDATES FOR THE DEGREE BACHELOR OF ARTS, BACHELOR OF FINE ARTS, BACHELOR OF MUSIC, BACHELOR OF SCIENCE, OR BACHELOR OF SCIENCE IN EDUCATION.)

48-49 semester hours.

University Requirements

Required of all students unless exempted:

English	103 Rhetoric and Composition (3)
English	104 Composition and Literature (3)
Mathematics	120 Introduction to Mathematics (3)
Physical Education	One course each semester for 4 semesters
Speech	100 Fundamentals of Speech (3)

Humanities

All students must earn a minimum of 15 semester hours of credit distributed among at least three of the following departments:

Art	Music
English	Philosophy
Foreign Languages	Speech
History	

Social Sciences

9 semester hours

All students must earn a minimum of 9 semester hours of credit in at least two departments:

Business Education	Industry & Technology
Earth Sciences	Political Science
Economics	Sociology and Anthropology
Home Economics	

Science and Mathematics

8-9 semester hours

All students must earn a minimum of:

(1) 8 semester hours in a laboratory sequence

or

(2) 9 semester hours of survey courses distributed among at least three of the following departments:

Biological Sciences	Mathematics
Chemistry	Physics
Earth Sciences	Psychology

Other Requirements for Graduation

In addition to meeting the General Education requirements listed above, all candidates for baccalaureate degrees (Bachelor of Arts, Bachelor of Fine Arts, Bachelor of Science, Bachelor of Science in Education, and Bachelor of Music) must satisfy the following requirements:

They must earn a minimum of 124 semester hours of credit (including 40 semester hours in senior college courses) with a cumulative grade average of "C" in all credit earned and an average of "C" in the major field. Not more than 30 semester hours may be taken in extension classes and/or by correspondence.

They must earn 30 semester hours in residence while classified as juniors and/or seniors.

They must satisfy the major requirements as given under the listings of their respective departments. Except in instances of a comprehensive major, or a Bachelor of Arts or Bachelor of Science degree in the College of Liberal Arts and Sciences, they are also required to select a minor area of study.

Students who make a grade of "D" in English 103 in this university (or in the equivalent to English 103 at another institution) are required to take and pass a Proficiency Examination in written English. Normally this examination will be given once each term, on the second Tuesday of November, April, and July. Time and place of the examination are announced in the University Calendar. The examination may be taken during the sophomore or junior year only. A student who has not passed the examination by the end of his junior year (that is, before he completes 90 semester hours of work) will not be permitted to register for further courses in the University. A student may take this examination no more than three times.

Transfer students who enter as juniors and who earned a "D" in English 103 (or in the course equivalent to English 103) may also take the examination three times during the regular time in November and April of their junior year, as well as in September of their junior year upon special request of the English Department. As with students who enter as freshmen, if such a student has not passed the examination by the end of his junior year (that is, before he completes 90 semester hours of work), he will not be permitted to register for further courses at Northern Illinois University.

Students who fail the examination are expected to attend the Writing Clinic regularly. Until they have passed the examination they will be permitted to carry a course load of no more than 14 semester hours so that they can handle this extra responsibility.

All students must meet the requirements of Senate Bill Number 195 of the 68th General Assembly of the State of Illinois. In brief, this law requires a knowledge of the Constitution of the United States, the Constitution of the State of Illinois, and the proper use and display of the American flag. This requirement may be satisfied by passing Political Science 140 Introduction to American Government and Politics or by satisfactorily completing the Test for Senate Bill 195.

Special Requirements for the Degree Bachelor of Arts

A candidate for the Bachelor of Arts degree must demonstrate a proficiency in a foreign language equivalent to that attained upon completion of two years of college instruction in that language. Alternatives for meeting this requirement are:

1. Achieving a passing grade in the second semester of the second college year of instruction in a foreign language.
2. Achieving a passing grade in any credit course above the second college year level in a foreign language.
3. Successful completion of an exemption examination in a foreign language offered by the Department of Foreign Languages.

Students with four years of high school foreign language instruction should meet this requirement by Alternative 2 or 3, but may elect Alternative 1, *without credit*. Students with less than four years of high school instruction should meet this requirement by Alternative 1, with appropriate election, competency and placement advice.

the college of business

northern illinois university

Robert L. Thistlethwaite, Ph.D., Dean

Don W. Arnold, Ph.D., Assistant to the Dean

William J. Brown, Ph.D., Coordinator of Business Research

The departments of the College of Business offer four-year programs leading to the degrees Bachelor of Science and Bachelor of Science in Education.

At the graduate level, the College of Business programs of study lead to degrees Master of Science in Business Administration (M.S.), Master of Science in Business Education (M.S.Ed.), Master of Business Administration (M.B.A), Certificate of Advanced Study (6th year program, C.A.S.) in Business Education, and Doctor of Education (Ed.D.) in the Department of Business Education.

Course work for the above degrees in business is provided through the following departments:

Accountancy
Business Education
Finance
Management
Marketing

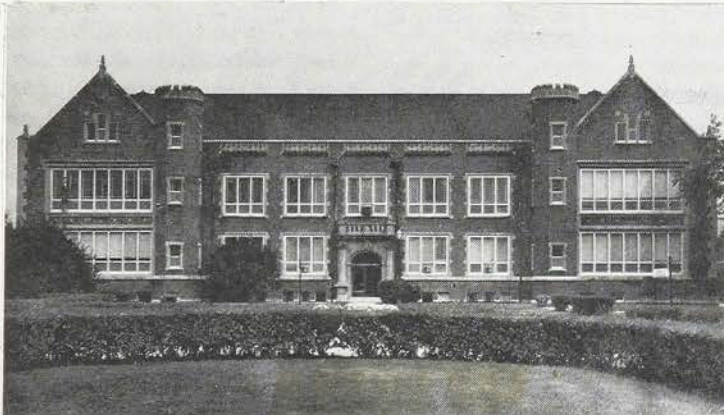

McMurry Hall (opened-1911) is located on the East Campus, slightly northeast of Altgeld Hall. Named for Charles Alexander McMurry, first Director of the Practice Department, and Lida B. McMurry, early member of that department, it formerly housed the campus elementary school; it has been remodeled to supply classroom and office space for the College of Business.

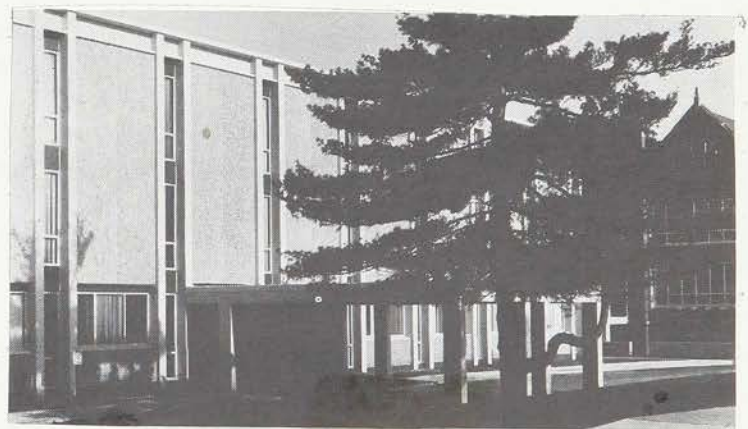
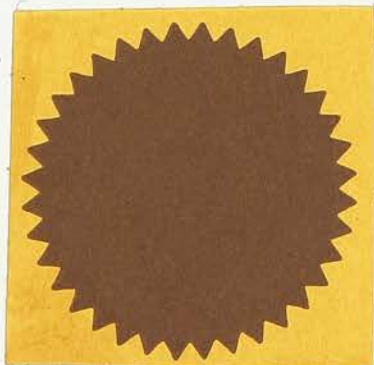
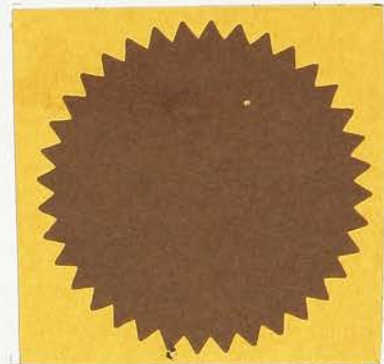

Wirtz Hall (completed-1964) is located on East Campus, north of McMurry Hall, to which it is connected by corridors. Named for William Wilbur Wirtz, former faculty member and former chairman of the Teachers College Board, it contains classrooms, laboratories, and offices for the Home Economics Department and the College of Business.

A BRIEF HISTORY OF THE COLLEGE OF BUSINESS
AT NORTHERN ILLINOIS UNIVERSITY

Summary

The departments of business at Northern Illinois University started as a Department of Business Education in 1951. A steady increase in enrollments was experienced during the first four years. In 1955, a policy decision made it possible to offer a Bachelor of Science degree in business administration. The rate of increase from 1955 to 1958 was greater than it was for the first four years. These enrollment increases were general for the entire university as well as the department of business, but the rate of growth was greater for the departments of business.

Curriculum changes were made each year. New staff members were added to accommodate the changes in the curriculum and the increased enrollments until a total of eighteen were employed in 1958. The major curriculum change occurred in 1955 when business administration options were organized.

Several administration changes have taken place during the history of the departments. Dr. F. R. Geigle, who organized the original Business Education Department, was appointed administrative assistant to the President during the summer of 1954. Dr. R. L. Thistlethwaite then served as department head until the first semester of 1957, when he became associate dean of instruction. Dr. C. M. File was appointed acting head of the Department of Business in 1957.

A major change in organization was made at the start of the school year 1959-1960, when the Department of Business Administration. Dr. Lyle Maxwell was appointed head of the Department of Business Administration and Dr. File was named head of the Department of Business Administration.

At the start of the school year 1958-1959, the Business Department moved into Mc Murry Hall where the physical requirements of an expanding department were more adequately met.

In September, 1961, the College of Business was created with four departments: Business Education, Accounting, Management and Finance, and Marketing. Dr. R. L. Thistlethwaite returned to the area of business as Dean of the College. In September, 1963, Management and Finance was divided into two departments.

In 1964, the college enlarged its facilities by moving most offices and classes to the new Wirtz building.

The departments as of September, 1965, are headed by: Dr. Clarence Avery in Accountancy; Dr. Lyle Maxwell in Business Education; Dr. George Bishop in Finance; Dr. Lawrence Hackamack in Management; and Dr. Richard Howland in Marketing.

In the short span of sixteen years the College of Business has produced 3,198 graduates ranging from bachelor's degree to the doctorate.

UNDERGRADUATE PURPOSES OF COLLEGE OF BUSINESS

1. College of Business -- Departments of Business Education, Accountancy, Finance, Management, and Marketing

The College of Business provides a program of professional and content courses necessary to develop the capacity of its students to make sound judgments and decisions based upon business principles and knowledge of the business world.

Within this common objective the College attempts to satisfy the needs of two groups of students: those men and women who are preparing for various roles in all types of business, and those men and women who are preparing to teach business at the several educational levels.

a. Business Administration¹

OBJECTIVES

IMPLEMENTATION

- | | |
|---|--|
| 1) To inculcate an awareness of ethical considerations as an integral factor in business decisions. | a) Emphasizing ethical considerations in all business courses. |
| | b) Showing relationships between good business and ethical practices. |
| 2) To lead students to a recognition of the need for an integrated economic and social philosophy. | a) Offering courses concerned with basic economic and business principles, with emphasis on businesses in their social-economic environment. |
| | b) Familiarizing students with the basic theory and philosophy underlying the private enterprise system. |
| 3) To help students to arrive at an understanding of business functions and of their inter-relationships. | a) Introducing students to and familiarizing them with generally accepted principles of accounting, finance, management, industrial |

¹This department was split into three--Accounting, Management and Finance, and Marketing--as of September, 1961; into four with the division of Management and Finance in 1963.

Undergraduate Purposes of the College of Business

- 3) (continued)
 - a) (continued)
relations, and their interrelationships.
 - b) Providing field trips, internships, and actual business research.
 - c) Bringing functions and relationships together in a course in the senior year: Business Policies.

- 4) To help students to arrive at an understanding of organizational structure in business and of individual and group behavior within organizations.
 - a) Encouraging student participation in extra-curricular activities, especially those relating to business.
 - b) Presenting psychological and behavioral problems in appropriate courses.

- 5) To impart a knowledge of the techniques of measuring and analyzing business results and of sources of business information.
 - a) Giving students a sound foundation in business mathematics.
 - b) Giving students a thorough foundation in the techniques of measurement.
 - c) Offering specific courses in business statistics, quantitative analysis, business forecasting, managerial accounting, and controllership.

- 6) To assist students to achieve proficiency in oral and written communication.
 - a) Offering specialized courses in business communications.
 - b) Stressing good business communications in all courses.

- 7) To acquaint students with the principles and competencies in each of the functional areas of business as an intellectual discipline, and to determine that students become proficient in a special field.
 - a) Offering problem-solving courses in Business Administration, geared to increasing competence of the students in the functional areas of business.
 - b) Emphasizing disciplinary courses such as law, economics, public control of business, human behavior and management.
 - c) Requiring students to complete 24 to 26 hours in a specialty.

Undergraduate Purposes of the College of Business

b. Business Education

OBJECTIVES

- 1) To provide the special professional education and business courses necessary to educate business teachers for positions in the secondary schools (junior and senior high schools).

- 2) To provide curricula for the education of administrative secretaries and other office workers.

- 3) To offer service courses which will contribute to the general and special education of the students in the College of Business and in the University, e.g., typewriting and consumer economics.

- 4) To provide in-service and adult education programs for various groups upon request.

- 5) To provide leadership in improving the curriculum and the teaching in the secondary schools and in developing closer relations between the schools and business.

IMPLEMENTATION

- a) Presenting a curriculum for the beginning business teacher which compares with recommendation of the National Association for Business Teacher Education as follows:

	<u>NABTE Recommendations</u>	<u>NIU's Program</u>
General Education	38-42%	41%, 53 hrs.
General Professional Education	8-12%	9%, 11 hrs.
Special Professional Education (including student teaching)	8-12%	9%, 11 hrs.
Business and related subjects	38-42%	36%, 46 hrs.
Free Electives		5%, 4 hrs.

- b) Providing an appropriate balance of courses in skill development, in business and economic understanding, and in methods of teaching.

 - c) Supervising business education student teachers.
- Offering courses designed to meet the special needs of office workers. (Please see the current Undergraduate Catalog.)
- Offering courses open to all university students and, in addition, in cooperation with the Speech Department, making courses available for handicapped--especially Hard-of-hearing people. Consumer Economics is especially in demand as an elective by elementary school teachers.
- Offering courses for professional secretaries. (CPA Review courses are offered on demand.)
- Presenting speeches to local groups, conferring with teachers during student teacher visitation, serving as consultants in the schools, and helping conduct community surveys and research.

INDEX NUMBERS FOR THE COLLEGE OF BUSINESS

(Bureau of University Research - Dec. 1966)

	<u>1961</u>	<u>1966</u>
<u>Undergraduate</u>		
Majors	100	202
Class Enrollments	100	232
Credit Hours	100	233
 <u>Graduate</u>		
Majors (Not including extension)	100	369
Class Enrollments	100	628
Credit Hours	100	781

DISTRIBUTION OF MAJORS
College of Business

Semester I, 1967-1968

UNDERGRADUATES

<u>Code</u>	<u>Major</u>	<u>Fr.</u>	<u>Soph.</u>	<u>Jr.</u>	<u>Sr.</u>	<u>Unclas- sified</u>	<u>TOTAL</u>	<u>Degree</u>	<u>New Students</u>	<u>Trans.</u>	<u>Re-enter</u>
010	Accountancy	217	147	184	118	9	675	BS 672	169	114	12
110	Bus. Ed.	200	93	103	82	4	482	BS Ed 317	148	31	14
111											
112											
113								BS 43			
114											
982											
290	Finance	55	37	63	35	0	190	190	42	35	5
550	Management	157	143	189	121	12	622	616	104	119	14
560	Marketing	<u>102</u>	<u>161</u>	<u>310</u>	<u>260</u>	<u>1</u>	<u>834</u>	<u>834</u>	<u>63</u>	<u>113</u>	<u>25</u>
	TOTAL	731	581	849	616	26	2803	BS 2355 BS Ed 317	526	412	70

GRADUATES

	<u>Ed.D.</u>	<u>C.A.S.</u>	<u>M.S.</u>	<u>M.S. in Ed.</u>	<u>MBA</u>	<u>TOTAL</u>	<u>Trans.</u>	<u>Re-enter</u>	
012	School Bus. Management	0	13	0	28	0	41	2	13
110	Bus. Ed.	20	5	0	62	0	87	11	13
553	Bus. Adm.	<u>0</u>	<u>0</u>	<u>235</u>	<u>0</u>	<u>279</u>	<u>514</u>	<u>84</u>	<u>73</u>
	TOTAL	20	18	235	90	279	642	97	99

UNDERGRADUATES.....2803

GRADUATES..... 642

ON CAMPUS TOTAL.....3445

EXTENSION..... 194

GRAND TOTAL.....3639

COLLEGE OF BUSINESS FACULTY MEMBERS
1951--1967

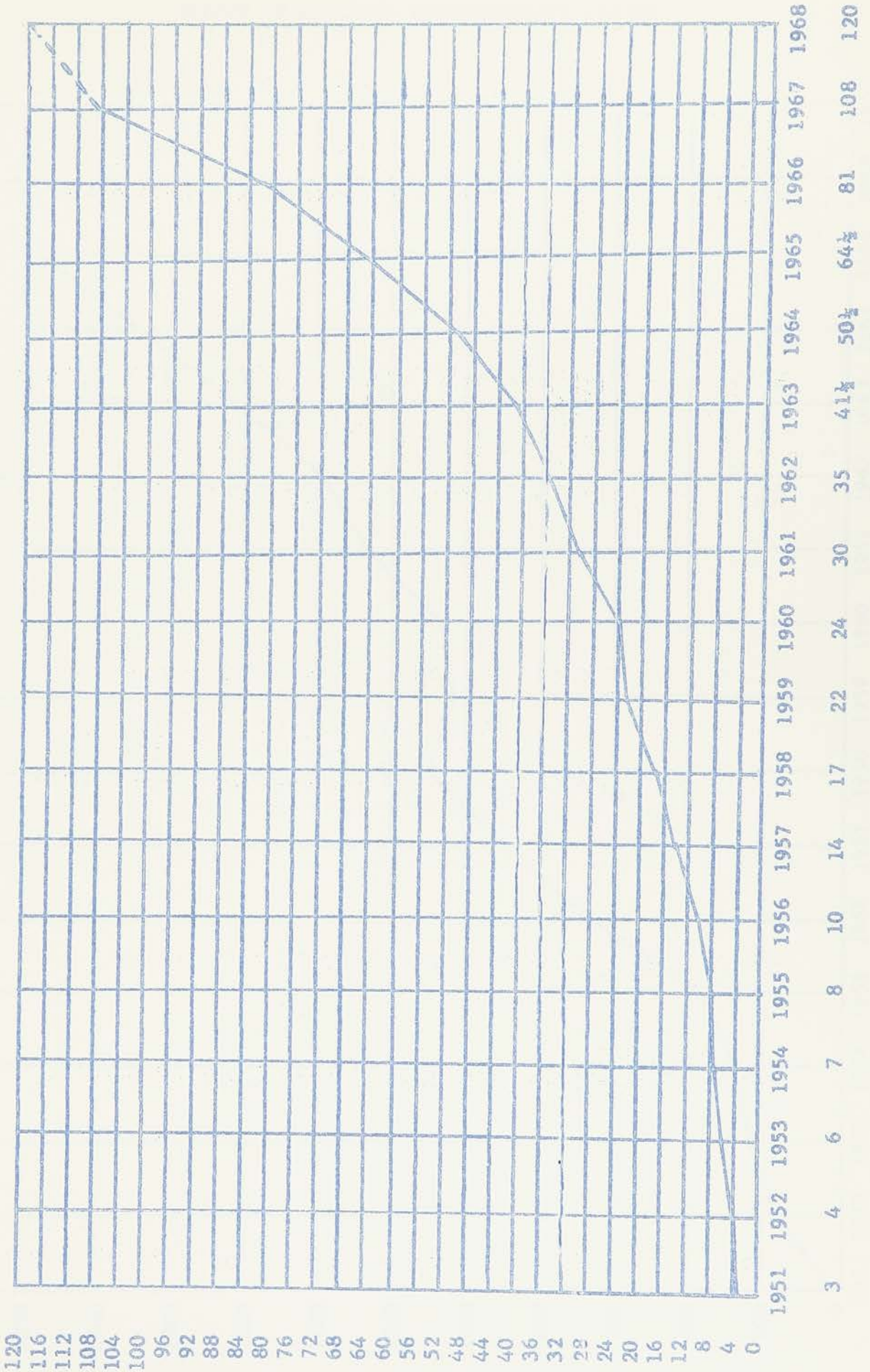

120
116
112
108
104
100
96
92
88
84
80
76
72
68
64
60
56
52
48
44
40
36
32
28
24
20
16
12
8
4
0

COLLEGE OF BUSINESS UNDERGRADUATE MAJORS

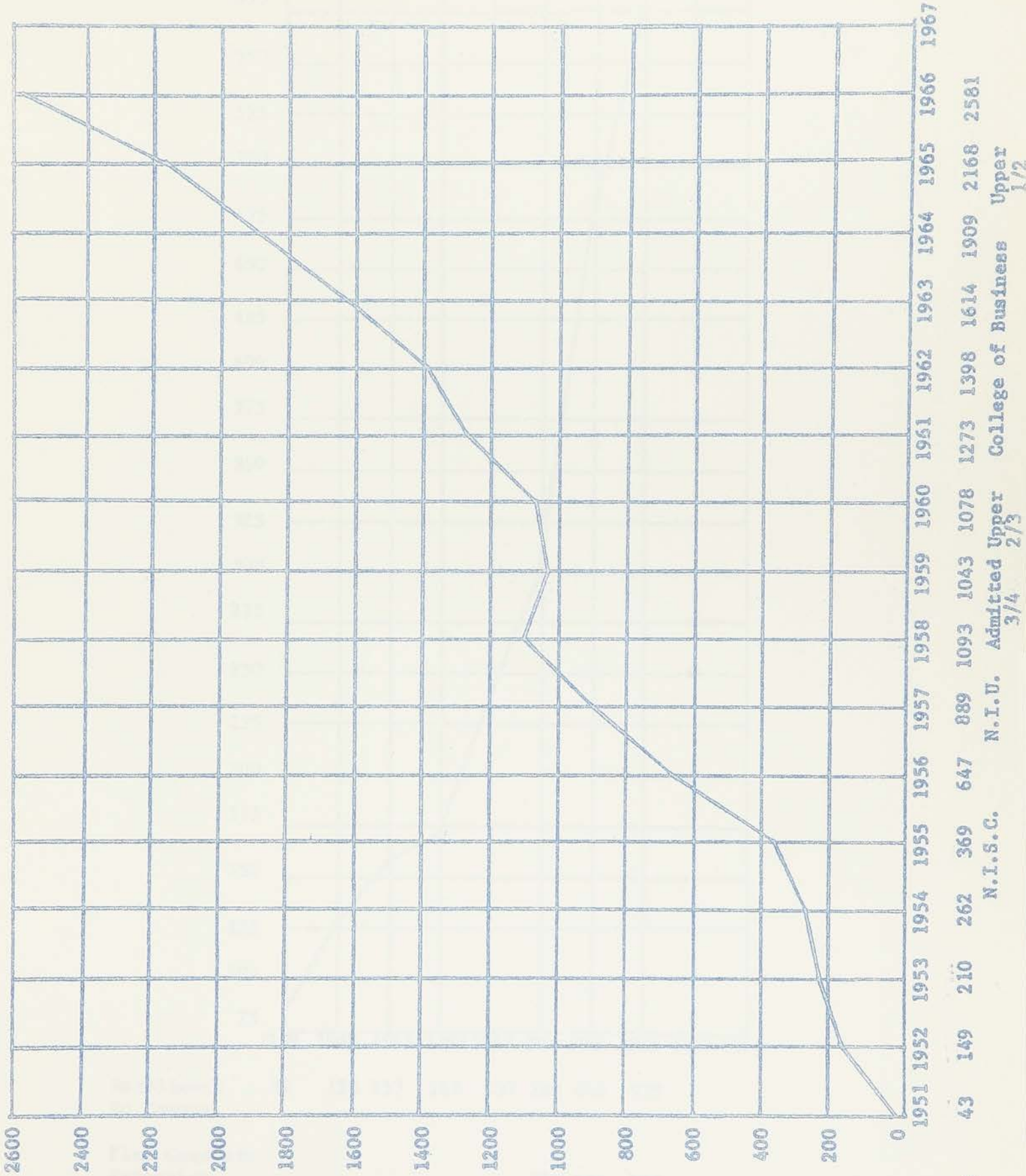

COLLEGE OF BUSINESS GRADUATE MAJORS
1959-1966

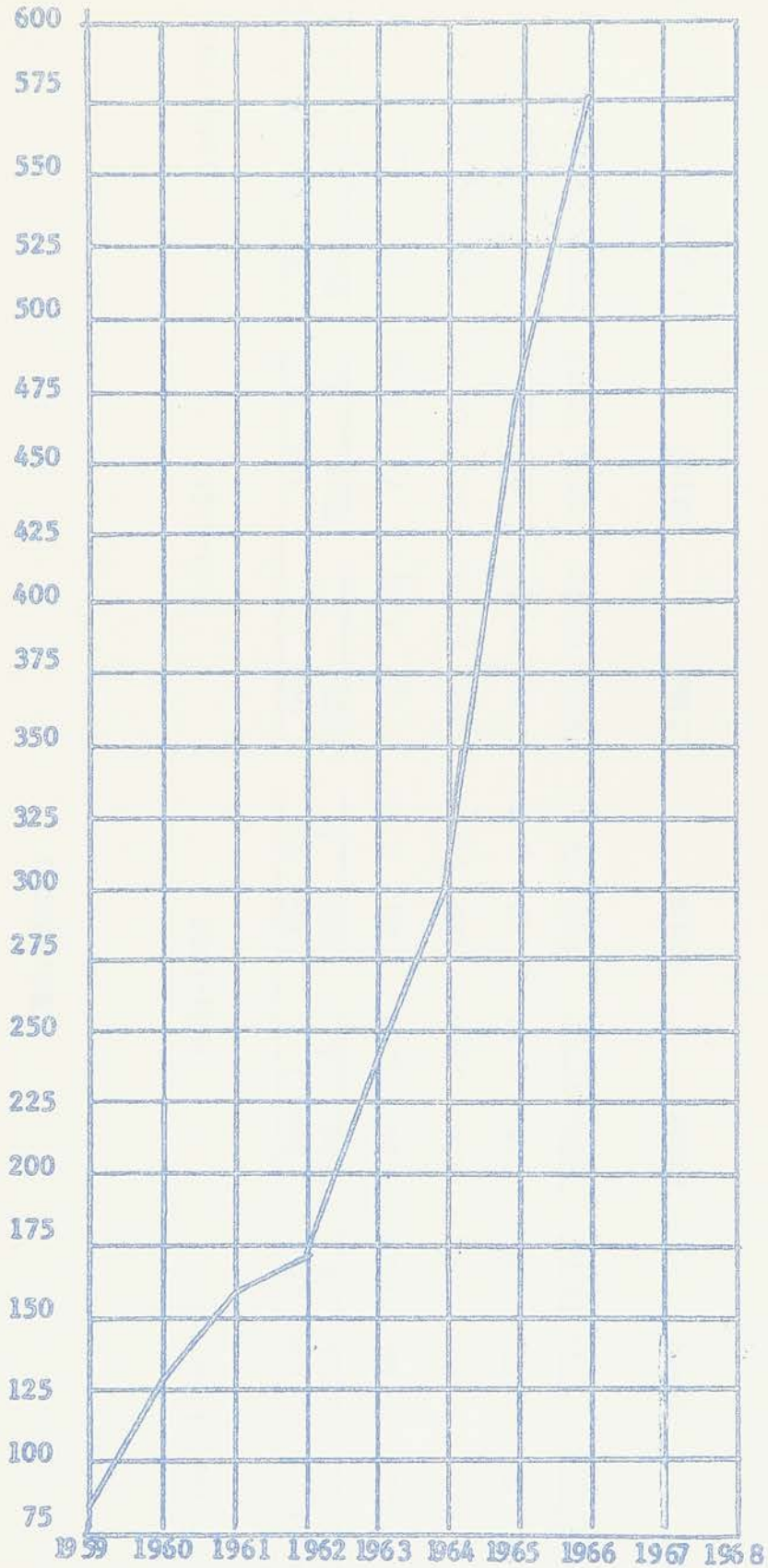

Enrollment On Campus 82 128 157 167 237 299 464 575

Plus Graduate Extension Enrollment 221 242 263

TOTAL 520 706 838

College of Business

DISTRIBUTION OF GRADUATE MAJORS IN BUSINESS
COMPARED WITH THE UNIVERSITY AS A WHOLE

ENROLLMENT

1963-1964

1964-1965

1965-1966

1966-1967

Department	1963-1964		1964-1965		1965-1966		1966-1967	
	Sem. I Stud.	Sem. II Stud.	Sem. I Stud.	Sem. II Stud.	Sem. I Stud.	Sem. II Stud.	Sem. I Stud.	Sem. II Stud.
Business Educ.	60	66	64	43	75	71	76	86
Business Adminis.	158	160	220	229	366	415	458	476
School Bus. Mgt.	19	21	15	27	23	33	41	38
Total	237*	247*	299*	299*	464*	519*	575*	600*
	12.37	12.07	12.91	13.10	16.94	18.45	17.19	18.76
University Total	1913#	2046#	2316#	2281#	2738#	2813#	3345#	3198#

* plus unclassified students

full-time and part-time graduate students (extension not included)

DEGREES CONFERRED BY THE COLLEGE OF BUSINESS

1953-1967

1953 1954 1955 1956 1957 1958 1959 1960 1961 1962 1963 1964 1965 1966 1967 Total

UNDER-GRADUATE

B.S. in Ed.	3	17	29	35	28	39	34	34	35	25	44	37	44	46	31	481
B.S.				<u>12</u>	<u>44</u>	<u>97</u>	<u>145</u>	<u>181</u>	<u>163</u>	<u>198</u>	<u>195</u>	<u>220</u>	<u>291</u>	<u>303</u>	<u>383</u>	<u>2232</u>
Total	3	17	29	47	72	136	179	215	198	223	239	257	335	349	414	2713

ADVANCED

M.S. in Ed.		1	1	3	11	2	6	13	22	14	5	18	16	24	25	161
M.S.								1	7	16	20	21	27	51	88	231
M.B.A.															13	13
C.A.S.									1	1	0	0	1	0	0	3
Ed.D.												<u>2</u>	<u>4</u>	<u>2</u>	<u>2</u>	<u>10</u>
Total		1	1	3	11	2	6	14	29	31	26	41	47	78	128	418

GRAND TOTAL 3 18 30 50 83 138 185 229 227 254 265 298 382 427 542 3131

COLLEGE OF BUSINESS CLASS ENROLLMENT

1951-1966

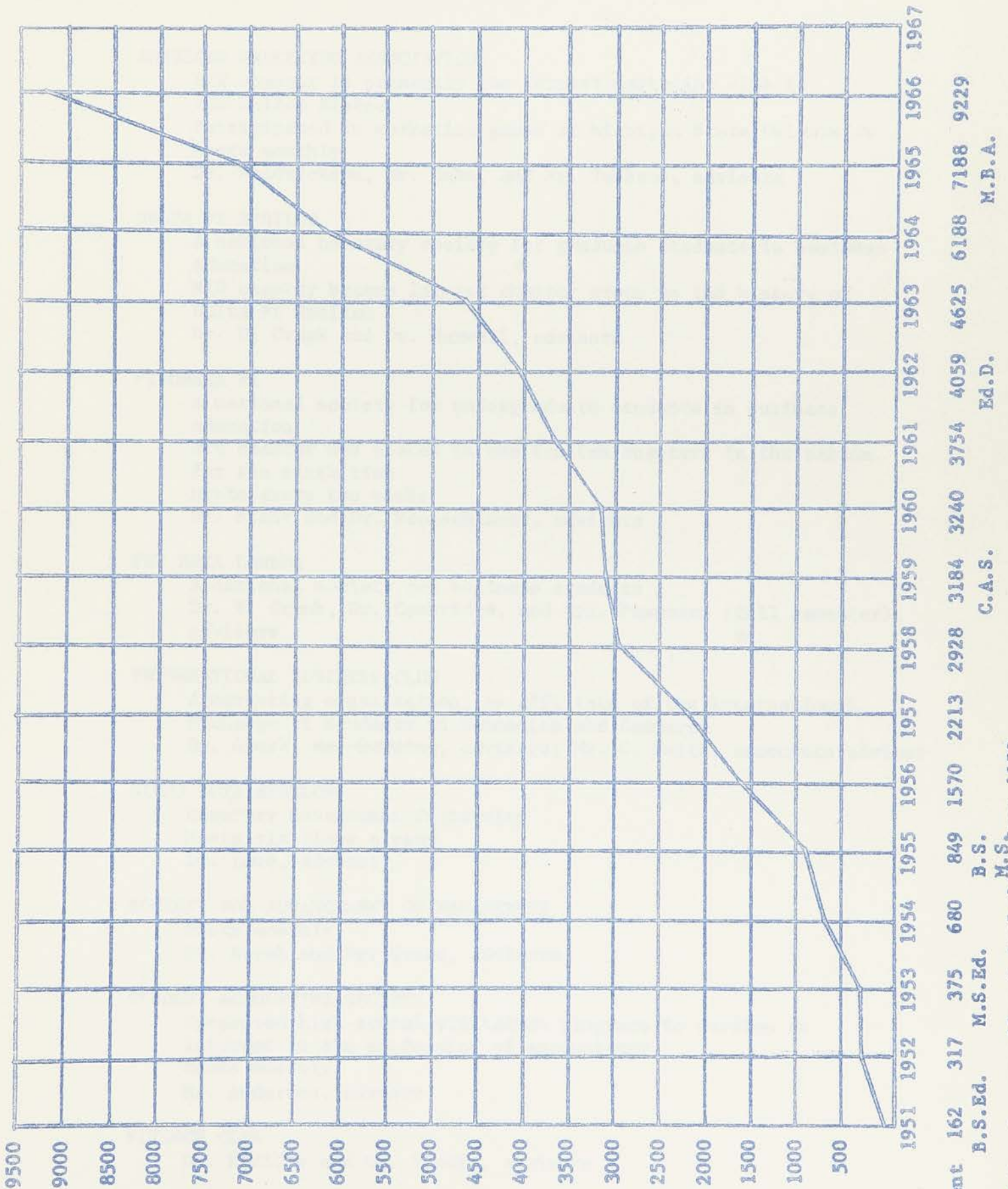

Note: Extension enrollment included after 1959

College of Business

STUDENT ORGANIZATIONS

1966-1967

AMERICAN MARKETING ASSOCIATION

NIU chapter is presently the largest marketing club in the United States
Participated in marketing games at Michigan State University
Meets monthly
Dr. Hendrickson, Mr. Hahn, and Mr. Tushaus, advisors

DELTA PI EPSILON

A national honorary society for graduate students in business education
NIU chapter became largest chapter group in the history of Delta Pi Epsilon
Dr. D. Crank and Dr. Maxwell, advisors

PI OMEGA PI

A national society for undergraduate students in business education
NIU chapter was placed in the top ten chapters in the nation for the sixth time
Meets every two weeks
Dr. Stehr and Dr. Wooschlager, advisors

PHI BETA LAMBDA

A national society for business students
Dr. F. Crank, Dr. Cambridge, and Mrs. Passmore (fall semester), advisors

INTERNATIONAL BUSINESS CLUB

A marketing organization, an affiliate of the International Exchange of Students in Economics and Commerce
Dr. Groke, ~~Mr. Harding~~, advisors; Mr. C. Smith, associate advisor

SIGMA IOTA EPSILON

Honorary management fraternity
Meets six times a year
Dr. Lane, advisor

SOCIETY FOR ADVANCEMENT OF MANAGEMENT

Meets monthly
Dr. Novak and Dr. Green, advisors

STUDENT ACCOUNTING SOCIETY

Sponsored high school visitation programs to develop an interest in the profession of accountancy
Meets monthly
Mr. Anderson, advisor

FINANCE CLUB

Dr. Kreidle and Mr. Flodin, advisors

NORTHERN ILLINOIS UNIVERSITY

COLLEGE OF BUSINESS FULL-TIME FACULTY, 1967-1968, Semester I

COLLEGE

- * Thistlethwaite, Robert L., Ph.D. (University of Iowa)
- * Arnold, Don W., Ph.D. (University of Iowa)
- # * Brown, William J., Ph.D. (New York University)

ACCOUNTANCY

- * Avery, Clarence G., Ph.D. (University of Illinois)
- * Barbour, Edna, Ph.D. (Ohio State University)
- # Burrows, Ron J. (a) M.S. (NIU)
- # Cvelbar, Anthony W. (a) B.S. (NIU)
- * Eiteman, Dean S., Ph.D. (Michigan State University)
- Held, Robert G. B.S. (NIU) (M.S. Aug., 1967)
- # Hendricks, James A. M.B.A. (Indiana University)
- * Iliff, Kathryn M., Ed.D. (University of Denver)
- * Kieso, Donald E., Ph.D. (University of Illinois)
- # * McCormick, Frank L., Ph.D. (University of Iowa)
- North, Billie J. M.S. (University of Illinois)
- Patz, Dennis H. B.S. (NIU) (M.S. Aug., 1967)
- * Poor, Fred A., Ph.D. (University of Minnesota)
- # Sallberg, Lawrence B. (a) M.S. (NIU)
- Stark, Thomas A. B.S. CPA (NIU) (M.S.- Aug. 1967)
- Turppa, William J. (a) M.S. (NIU)

BUSINESS EDUCATION

- * Maxwell, Lyle, Ed.D. (University of Colorado)
- * Cambridge, Richard W., Ph.D. (State University of Iowa)
- * Crank, Doris H. (a) Ed.D. (Northwestern University)
- * Crank, Floyd L., Ph.D. (Northwestern University)
- Eaton, John W. M.B.A. (Indiana University)
- # Halverson, Geoffrey M. (a) M.B.A. (NIU)
- * Harris, E. Edward, Ed.D. (NIU)
- Nay, M. Geneva, M.S. (State University of Iowa)
- Passmore, Mrs. Lenora, M.B.A. (University of Denver)
- # Pender, Albert R., M.A. (Michigan State University)
- Perlick, Walter W., M.S. (NIU)
- * Stehr, Bennie W., Ed.D. (Colorado State University)
- # Williams, Numan A. (a) M.S. (NIU)
- * Wooschlager, Ruth B., Ed.D. (Northwestern University)

New Employees 1967

* Earned doctorate

(a) Temporary employee

FINANCE

- * Bishop, George W. Jr., Ph.D. (New York University)
- Albrecht, Wayne L. (on leave) M.S. (University of Illinois)
- * Alwan, Hadi H., Ph. D. (University of Wisconsin)
- # Basti, Abdul Z., M.A. (University of Colorado)
- * Carey, Edwin L., D.B.A. (Indiana University)
- * Casebier, V. Eleanor, Ph.D. (Northwestern University)
- * Kreidle, John R., Ph.D. (Ohio State University)
- Kuhn, Gerald W., M.B.A. (Indiana University)
- * Miller, George L., Ph.D. (Claremont Graduate School)
- * Olive, Garnet D., Ph.D. (State University of Iowa)
- # * Tseng, Chipei P., Ph.D. (State University of Iowa)

MANAGEMENT

- * Hackamack, Lawrence C., Ph.D. (University of Iowa)
- # Andreasen, Haakon L., M.A. (University of Iowa)
- # Chung, Kae H., M.B.A. (Louisiana State University)
- Del Fra, Michael F., L.L.B. (Notre Dame Law)
- * Green, Gerald G., Ed.D. (Indiana University)
- Kerber, Robert J., M.S. (NIU)
- # Kiefer, Donald F., M.S. (NIU)
- * Lane, Robert E., Ph.D. (University of Iowa)
- # Lutz, Richard G., M.S. (Southern Illinois University)
- * Novak, Ralph S., Ph.D. (University of Iowa)
- Nowik, Francis J. (on leave) L.L.B. (University of Illinois)
- # * Pecenka, Joseph D., Ph.D. (University of Illinois)
- # * Shuster, Louis J., D.B.A. (University of Washington)
- * Sims, Clarence A., Ph.D. (University of Illinois)
- Smith, Clifford N., M.A. (University of Chicago)

MARKETING

- * Howland, Richard H., Ph.D. (University of Michigan)
- # Auer, Emma (Miss) M.S. (Washington University, St. Louis)
- * Butcher, Benjamin C., Ph.D. (University of Illinois)
- * Groke, Paul O., Ph.D. (Interamerican University - Saltillo, Mexico)
- Hahn, William L., M.B.A. (Miami University, Ohio)
- * Hendrickson, William J., Ed.D. (Teachers College)
- # * Herzog, Donald R., Ph.D. (University of Iowa)
- * Judd, Robert C., Ph.D. (University of Wisconsin)
- # Lemanski, Daniel V. (a) M.S. (NIU)
- * Nelson, J. Howard, Ph.D. (New York University)
- Peters, Richard L. (a) M.S. (NIU)
- Tushaus, James P., M.B.A. (University of Illinois)
- Tyler, Charles R., M.B.A. (Arizona State University)
- # * Wasson, Chester R., Ph.D. (University of Minnesota)

New Employees 1967

* Earned doctorate

(a) Temporary employee

Department of Accountancy

Staff: Avery, Department Head, Barbour, Eiteman, Held, Hendricks, Iliff, Kieso, McCormick, North, Patz, Poor, Sallberg, Stark, Yankow.

Comprehensive Major in Accountancy (with the degree Bachelor of Science)

Required of all majors in the College of Business:

Bus.E.	101	Introduction to Business	(3)
Accy.	121	Elementary Accounting I	(3)
Accy.	122	Elementary Accounting II	(3)
Mrktg.	249	Principles of Marketing	(3)
Fin.	320	Principles of Finance	(3)
Fin.	323	Business Statistics I	(3)
Fin.	424	Business Statistics II	(3)
Mgt.	311	Business Law I	(3)
Mgt.	333	Principles of Management	(3)
		Group total	(27)

All students who major in the College of Business are required to take a total of 6 semester hours of the principles of economics in addition to the major requirements.

Additional requirements for Accountancy majors:

Accy.	224	Intermediate Accounting I	(3)
Accy.	225	Intermediate Accounting II	(3)
Accy.	330	Cost Accounting	(3)
Accy.	440	Auditing Theory	(3)
Accy.	455	Individual & Business Taxation	(3)
Accy.	459	Introduction to Data Processing Systems	(3)
Accy.	471	Advanced Accounting	(3)
Bus.E.	347	Report Writing in Business	(2)
		Group total	(23)

Recommended Electives:

Fin.	450	Money & Banking	(3)
Fin.	462	Problems in Business Finance	(3)
Mgt.	312	Business Law II	(3)*
Mgt.	327	Principles of Production Management	(3)

Students should have a proficiency in typewriting and are urged to obtain an adequate mathematics background by taking, as a minimum, one advanced course in mathematics.

Accountancy Internship Program Requirements. All Accountancy majors may submit an application for internship to the Committee on Accountancy Internship early in the spring semester of the junior year. Applications are reviewed by the Committee and approved on the basis of the following criteria: academic average, instructor recommendations, professional promise, demonstrated interest and dependability, and earned credit in approximately 20 semester hours of Accountancy including Elementary Accounting I and II, Intermediate Accounting I and II, Cost Accounting, Auditing, Auditing Practice, and Tax Accounting. (Applications may be submitted before all such credit is earned.)

All interns are urged to take Report Writing during their junior year. Internships are available in public, industrial, and governmental accounting. More detailed information is available in the Accountancy Department Office.

Minor in Accountancy (A non-teaching minor)

Requirements:

Accy.	121	Elementary Accounting I	(3)
Accy.	122	Elementary Accounting II	(3)
Accy.	224	Intermediate Accounting I	(3)
Accy.	330	Cost Accounting	(3)
Accy.	455	Individual & Business Taxation	(3)
Mgt.	311	Business Law I	(3)
		Additional hours in Accountancy	(2)
		Total for minor	(20)

*Students planning to take the C.P.A. examination will need this course to prepare for the law section.

Department of Finance

Staff: Bishop, Department Head, Albrecht, Alwan, Anderson, Andrews, Basti, Brown, Carey, Casebier, Kreidle, Kuhn, Miller, Olive, Thistlethwaite, Tseng.

Comprehensive Major in Finance (with the degree Bachelor of Science)

Required of all majors in the College of Business:

Bus.E.	101	Introduction to Business	(3)
Accy.	121	Elementary Accounting I	(3)
Accy.	122	Elementary Accounting II	(3)
Mrktg.	249	Principles of Marketing	(3)
Fin.	320	Principles of Finance	(3)
Fin.	323	Business Statistics I	(3)
Fin.	424	Business Statistics II	(3)
Mgt.	311	Business Law I	(3)
Mgt.	333	Principles of Management	(3)
		Group total	(27)

All students who major in the College of Business are required to take a total of 6 semester hours of the principles of economics in addition to the major requirements.

Students should have a proficiency in typewriting.

Students are urged to obtain an adequate mathematics background.

We advise:

Math.	120	Introduction to Mathematics	(3)
Bus.E.	120	Business Mathematics	(3)

Additional requirements for Finance majors:

Fin.	420	Investment Principles	(3)
Fin.	450	Money and Banking	(3)
		or	
Fin.	484	Financial Institutions	(3)
Fin.	462	Problems in Business Finance	(3)
Fin.	480	Corporation Finance I	(3)
		Electives in Finance and/or Accy.	(11)
		Group total	(23)

Additional 24 semester hours of electives.

Minor in Finance

Requirements:

Fin.	320	Principles of Finance	(3)
Fin.	323	Business Statistics I	(3)

The student will also select one of the following four options:

1. Investments option:

Fin.	420	Investment Principles	(3)
Fin.	484	Financial Institutions	(3)

2. Banking option:

Fin.	450	Money & Banking	(3)
Fin.	451	Commercial Bank Management	(3)

3. Insurance option:

Fin.	416	Life, Accident, & Sickness Insurance	(3)
Fin.	417	Property & Casualty Insurance	(3)

4. Corporation Finance option:

Fin.	462	Problems in Business Finance	(3)
Fin.	480	Corporation Finance I	(3)
Fin.	481	Corporation Finance II	(2)

Additional semester hours to be selected from any courses offered in Finance.

Total for minor (18)

Department of Management

Staff: Hackmack, Department Head. Andreasen, Chung, Del Fra, Green, Kerber, Kiefer, Lane, Lutz, Novak, Nowik, Pecenka, Shuster, Sims, Smith, Swanish.

Comprehensive Major in Management (with the degree Bachelor of Science)

Required of all majors in the College of Business:

Bus.E.	101	Introduction to Business	(3)
Accy.	121	Elementary Accounting I	(3)
Accy.	122	Elementary Accounting II	(3)
Mrktg.	249	Principles of Marketing	(3)
Fin.	320	Principles of Finance	(3)
Fin.	323	Business Statistics I	(3)
Fin.	424	Business Statistics II	(3)
Mgt.	311	Business Law I	(3)
Mgt.	333	Principles of Management	(3)
		Group total	(27)

All students who major in the College of Business are required to take a total of 6 semester hours of the principles of economics in addition to the major requirements.

Students are urged to obtain an adequate mathematics background.

Additional requirements for Management majors:

Mgt.	327	Principles of Production Management	(3)
Mgt.	433	Personnel Management & Industrial Relations	(3)
Mgt.	497	Managerial Analysis	(3)
		Option I or II	(9)
		Group total	(18)

All Management majors are required to take Econ. 361 Intermediate Economics II.

Option I Personnel

Mgt.	435	Human Factors in Management	(3)
Mgt.	436	Wage & Salary Administration	(3)
Mgt.	438	Labor Law	(3)

Option II Production

Mgt.	428	Advanced Production Management	(3)
Mgt.	429	Manufacturing Applications & Controls	(3)
Mgt.	439	Time & Motion Analysis	(3)

Personnel majors are to take either

Soc.&A. 360 Social Psychology or
Soc.&A. 452 Industrial Sociology.

Department of Marketing

Staff: Howland, Department Head. Arnold, Auer, Butcher, Croké, Hendrickson, Herzog, Judd, Lemanski, Nelson, Tushaus, Tyler, Wasson.

Comprehensive Major in Marketing (with the degree Bachelor of Science)

Required of all majors in the College of Business:

Bus.E.	101	Introduction to Business	(3)
Acct.	121	Elementary Accounting I	(3)
Acct.	122	Elementary Accounting II	(3)
Mrktg.	249	Principles of Marketing	(3)
Fin.	320	Principles of Finance	(3)
Fin.	323	Business Statistics I	(3)
Fin.	424	Business Statistics II	(3)
Mgt.	311	Business Law I	(3)
Mgt.	333	Principles of Management	(3)
Group total			(27)

All students who major in the College of Business are required to take a total of 6 semester hours of the principles of economics in addition to the major requirements.

Students with no previous typewriting training should elect Beginning Typewriting, Bus.E. 201.

Students lacking adequate background in business mathematics will be advised to take Business Mathematics, Bus.E. 120.

It is recommended that Marketing majors select Psych. 102 Introduction to Psychology and Soc.&A. 170 Introduction to Sociology I in meeting the General Education requirements.

Additional requirements for Marketing majors:

Mrktg.	325	Consumer Analysis	(3)
Mrktg.	443	Marketing Research	(3)
Mrktg.	444	Market Analysis & Control	(3)
Mrktg.	463	Marketing Problems	(3)
Marketing Electives			(11)
Group total			(23)

For students wishing to pursue an area option, it is recommended that they elect courses in the following Marketing areas:

General Marketing

Mrktg.	249	Principles of Marketing	(3)
Mrktg.	325	Consumer Analysis	(3)
Mrktg.	443	Marketing Research	(3)
Mrktg.	444	Market Analysis & Control	(3)
Mrktg.	463	Marketing Problems	(3)

It is suggested that an additional 12 semester hours be elected from the following recommended courses:

Mrktg.	339	Principles of Salesmanship	(3)
Mrktg.	342	Principles of Retailing	(3)
Mrktg.	348	Advertising	(3)
Mrktg.	360	Principles of Transportation	(3)
Mrktg.	367	Introduction to World Marketing	(3)
Mrktg.	447	Public Relations in Business	(3)
Mrktg.	499	Product Planning & Policies	(3)

Advertising

Mrktg.	348	Advertising	(3)
Mrktg.	350	Advertising Media & Markets	(3)
Mrktg.	355	Advertising Processes	(3)
Mrktg.	447	Public Relations in Business	(3)
Mrktg.	466	Advertising Management	(3)
Journ.	100	Introduction to Journalism	(2)
Journ.	310	Newspaper Advertising	(3)
Journ.	315	Press Photography	(3)
Journ.	470	The Industrial Press	(3)
Art	211	Beginning Design	(3)
Art	311	Graphic Design	(3)
Art	313	Beginning Photography	(3)
Soc.&A.	170	Introduction to Sociology I	(3)
Soc.&A.	360	Social Psychology	(3)
Ind.&T.	250	Graphic Arts Processes	(3)
Psych.	102	Introduction to Psychology	(3)

International Business

For students selecting this area option, the following basic course requirements should be taken. Further, it is strongly recommended that students elect 8 semester hours in contemporary foreign language study.

Mrktg.	367	Introduction to World Marketing	(3)
Mrktg.	443	Marketing Research	(3)
Mrktg.	467	International Marketing	(3)
Mgt.	487	Multinational Business Management	(3)
Mrktg.	498	International Business Problems	(3)
Acct.	480	International Accounting	(3)
Econ.	468	International Economics	(3)
E.Sci.	437	Industrial & Commercial Geography	(3)
Pol.S.	345	American Foreign Problems	(3)
University	401	Foreign Study Programs	(1-9)

Marketing Research

Mrktg.	348	Advertising	(3)
Mrktg.	499	Product Planning & Policies	(3)
Soc.&A.	170	Introduction to Sociology I	(3)
Soc.&A.	171	Introduction to Sociology II	(3)
Soc.&A.	352	Population	(3)
Math.	305	Introduction to Computer Coding	(3)
Math.	405	Matrices & Determinants	(3)
Phil.	100	Introductory Logic	(3)
Phil.	250	Logic of Scientific Reasoning	(3)
Psych.	102	Introduction to Psychology	(3)
Psych.	205	Statistics for the Behavioral Sciences	(3)
Econ.	340	Econometrics	(3)
Fin.	459	Introduction to Data Processing Systems	(2-3)
Journ.	360	Technical Writing	(3)

Merchandising and Retail Management

Mrktg.	339	Principles of Salesmanship	(3)
Mrktg.	342	Principles of Retailing	(3)
Mrktg.	348	Advertising	(3)
Mrktg.	368	Wholesaling	(3)
Mrktg.	447	Public Relations in Business	(3)
Mrktg.	452	Credits & Collections	(3)
Mrktg.	465	Retail Management	(3)
H.Ec.	152	Textiles & Clothing Selection	(3)
H.Ec.	358	Fashion Industries	(2)
H.Ec.	407	Consumer Product Analysis	(3)
H.Ec.	470	Retail Fashion Store Operation & Organization	(3)

Procurement and Industrial Marketing

Mrktg.	339	Principles of Salesmanship	(3)
Mrktg.	365	Industrial Marketing	(3)
Mrktg.	426	Purchasing	(3)
Mrktg.	474	Purchasing Problems & Policies	(3)
Mrktg.	499	Product Planning & Policies	(3)
Ind.&T.	111	Technical Drawing	(3)
Ind.&T.	213	Industrial Design	(3)
Ind.&T.	491	Industrial Quality Control	(3)
Chem.	210	General Chemistry	(4)
Chem.	211	General Chemistry & Qualitative Analysis	(4)
Phys.	250	General Physics	(4)
Phys.	251	General Physics	(4)
Mgt.	327	Principles of Production Management	(3)
Mgt.	429	Manufacturing Applications & Controls	(3)
Econ.	465	Government & Business	(3)
Fin.	459	Introduction to Data Processing Systems	(2-3)

Public Relations

Mrktg.	348	Advertising	(3)
Mrktg.	355	Advertising Processes	(3)
Mrktg.	447	Public Relations in Business	(3)
Mrktg.	466	Advertising Management	(3)
Journ.	100	Introduction to Journalism	(2)
Journ.	360	Technical Writing	(3)
or			
Journ.	470	The Industrial Press	(3)
Journ.	435	Public Relations	(3)
Soc.&A.	360	Social Psychology	(3)
Soc.&A.	361	Public Opinion & Propaganda	(3)
Econ.	465	Government & Business	(3)
Spch.	302	Business & Professional Speech	(3)

Sales and Sales Management

Mrktg.	339	Principles of Salesmanship	(3)
Mrktg.	348	Advertising	(3)
Mrktg.	446	Sales Management	(3)
Mrktg.	447	Public Relations in Business	(3)
Mrktg.	452	Credits & Collections	(3)
Mrktg.	499	Product Planning & Policies	(3)
Mgt.	432	Office Management	(3)
Mgt.	435	Human Factors in Management	(3)
Spch.	100	Fundamentals of Speech	(3)
Spch.	304	Persuasion	(3)
Bus.E.	346	Business Correspondence	(2)
Bus.E.	347	Report Writing in Business	(2)
Psych.	102	Introduction to Psychology	(3)
Soc.&A.	360	Social Psychology	(3)

Transportation

Mrktg.	360	Principles of Transportation	(3)
Mrktg.	365	Industrial Marketing	(3)
Mrktg.	477	Marketing Logistics	(3)
E.Sci.	101	Survey of Physical Geography	(3)
or			
E.Sci.	200	Fundamentals of Physical Geography I	(3)
E.Sci.	437	Industrial & Commercial Geography	(3)
E.Sci.	438	Geography of Transportation	(3)
Econ.	465	Government & Business	(3)
Fin.	459	Introduction to Data Processing Systems	(2-3)

Marketing Department advisers will provide further details regarding recommended courses in each of the above areas.

Internship in Marketing. Academic requirements for an internship in Marketing are a "B" average in the major and approval of the Head of the Department of Marketing. More detailed information is available in the Marketing Department Office.

Department of Economics

Staff: Skeels, Department Head, Fairbanks, Cherity, Graeser, Horiuchi, Horton, Kittrell, Levy, Lloyd, Martellaro, Mauer, Reiling, Renshaw, Scaperlanda, Taylor, Van Buer, Weeks.

Major in Economics (with the degree Bachelor of Arts or Bachelor of Science in Education)

Requirements:

Econ.	260	Principles & Problems of Economics I	(3)
Econ.	261	Principles & Problems of Economics II	(3)
Econ.	360	Intermediate Economics I	(3)
Econ.	361	Intermediate Economics II	(3)
Additional semester hours to be selected from courses offered in Economics			
(20)			

All majors planning on doing graduate work are urged to take Economics 340, Econometrics, or Economics 441, Advanced Statistics for Economists.

Total for major (32).

Minor in Economics

Requirements:

Econ.	260	Principles & Problems of Economics I	(3)
Econ.	261	Principles & Problems of Economics II	(3)
Additional hours to be selected from courses offered in Economics			
(12)			
Total for minor (18)			

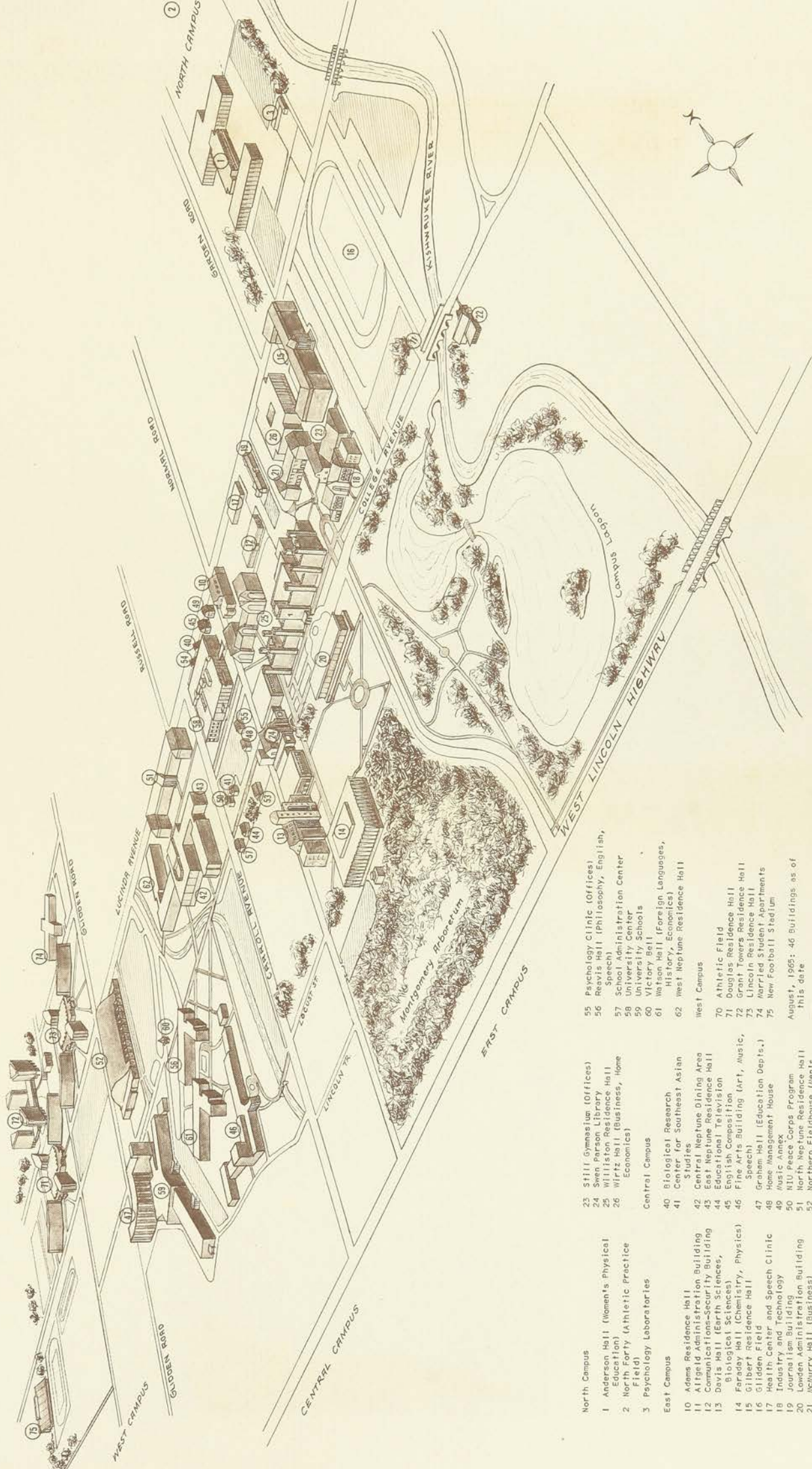

- North Campus**
- 1 Anderson Hall (Women's Physical Education)
- 2 North Forty (Athletic Practice Field)
- 3 Psychology Laboratories
- East Campus**
- 10 Adams Residence Hall
- 11 Allgeld Administration Building
- 12 Communications-Security Building
- 13 Davis Hall (Earth Sciences, Biological Sciences)
- 14 Faraday Hall (Chemistry, Physics)
- 15 Gilbert Residence Hall
- 16 Gidden Field
- 17 Health Center and Speech Clinic
- 18 Industry and Technology
- 19 Journalism Building
- 20 Lowden Administration Building
- 21 McCurry Hall (Business)
- 22 Norther (Yearbook), Northern Star (Newspaper), WNC (Radio Station)
- 23 Still Gymnasium (Offices)
- 24 Sven Parson Library
- 25 Williston Residence Hall
- 26 Wirtz Hall (Business, Home Economics)
- Central Campus**
- 40 Biological Research Center for Southeast Asian Studies
- 42 Central Neptune Dining Area
- 43 East Neptune Residence Hall
- 44 Educational Television
- 45 English Composition
- 46 Fine Arts Building (Art, Music, Speech)
- 47 Graham Hall (Education Depts.)
- 48 Home Management House
- 49 Music Annex
- 50 NIU Peace Corps Program
- 51 North Neptune Residence Hall
- 52 Northern Fieldhouse (Men's Physical Education)
- 53 School of Nursing Office
- 54 Psychology Annex
- West Campus**
- 55 Psychology Clinic (Offices)
- 56 Reavis Hall (Philosophy, English, Speech)
- 57 Schenck Administration Center
- 58 University Center
- 59 University Schools
- 60 Victory Hall
- 61 Watson Hall (Foreign Languages, History, Economics)
- 62 West Neptune Residence Hall
- 70 Athletic Field
- 71 Douglas Residence Hall
- 72 Grant Towers Residence Hall
- 73 Lincoln Residence Hall
- 74 Married Student Apartments
- 75 New Football Stadium

August, 1965: 46 buildings as of this date



Parking

Issued by the Division of Regional Services

of Economics II, Business Correspondence or Report Writing in Business, and Marketing electives.

The Marketing program allows approximately 25 semester hours of free electives which may be chosen in any one or more of the eight areas listed in paragraph three above.

Marketing majors work toward the degree Bachelor of Science.

Students with a "B" average in their Marketing courses who have the approval of the Head of the Department of Marketing may secure internships in business in their senior year. These students work full-time for a nine-week period, either in summer or during a semester, as interns in leading business firms under the supervision of the staff of the College of Business. This internship course grants three to seven semester hours of credit.

In the summer of 1964, the College of Business sponsored two University travel seminars, both conducted by faculty members of the Marketing Department.

The European Business Community was a six-weeks study seminar devoted to the study of the Common Market and the Western European Business Community. Trans-Atlantic travel was by plane. Overseas the group traveled through England, France, Belgium, Holland, Denmark, Germany, Switzerland, and Italy. Students earned six semester hours of graduate and undergraduate credit in the class.

The Canadian Trade was a three-weeks travel seminar designed to give a meaningful insight into the market and financial structure of Canada. Meetings were conducted by Canadian governmental, industrial, and financial leaders. Students earned three semester hours of graduate or undergraduate credit in this seminar.

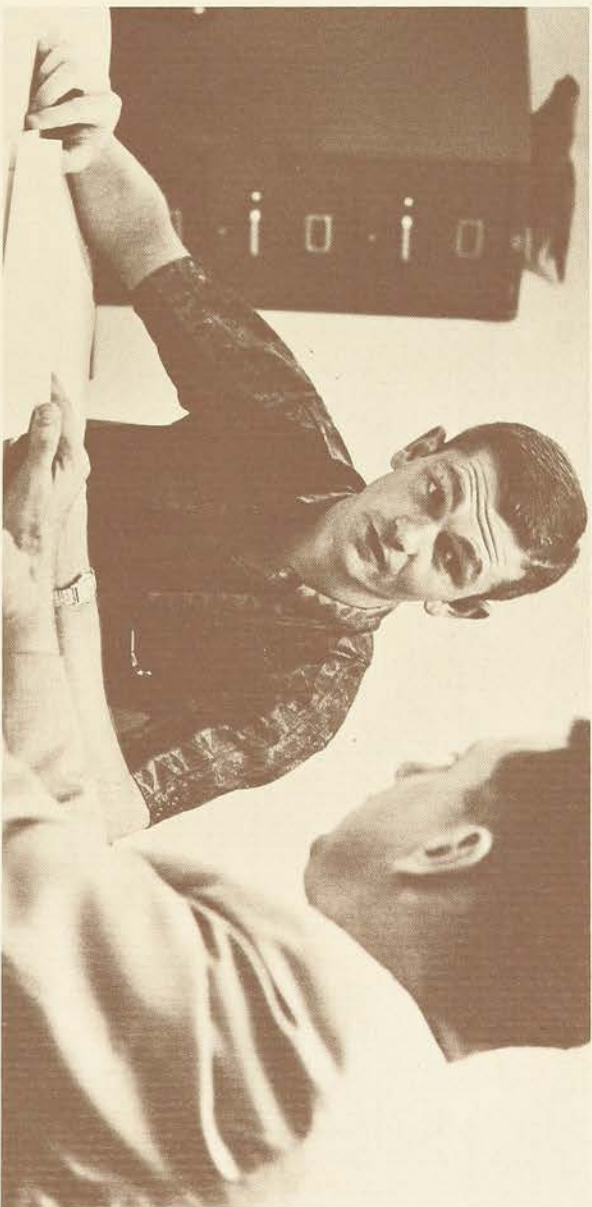
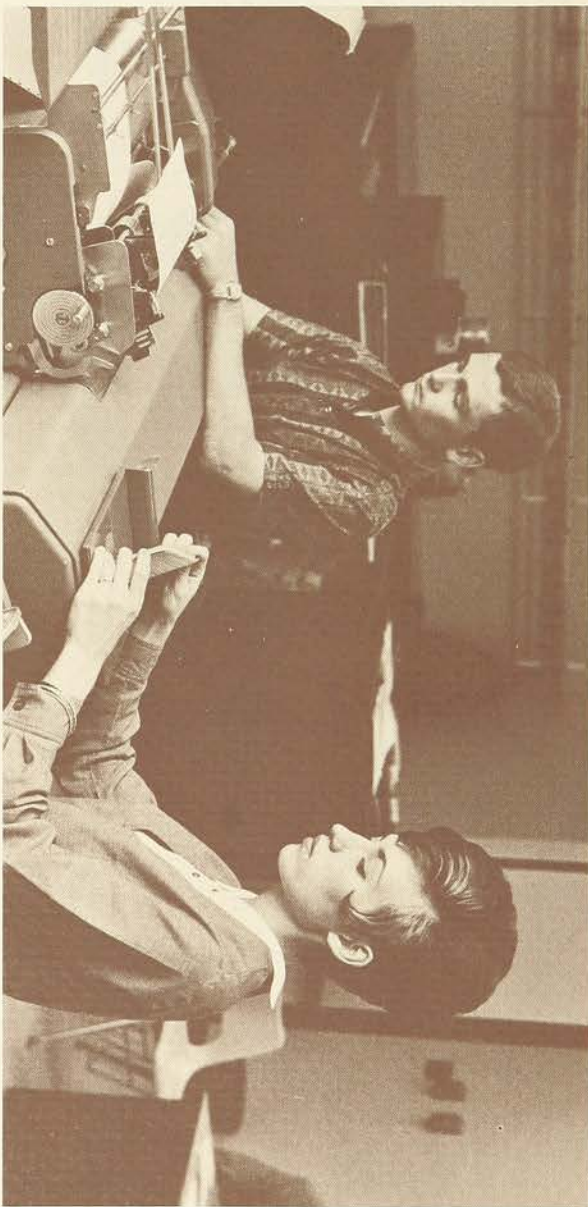



The DeKalb Campus in 1967

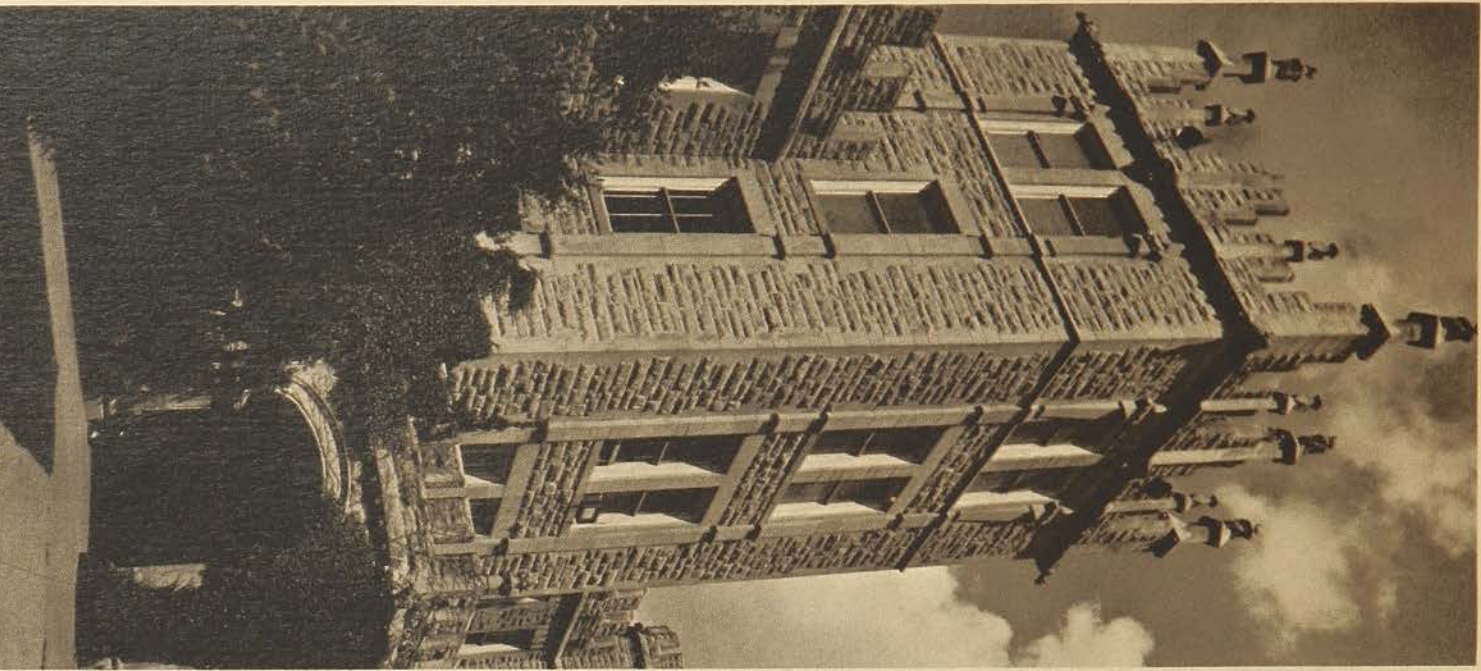

Algeid Hall (1897)

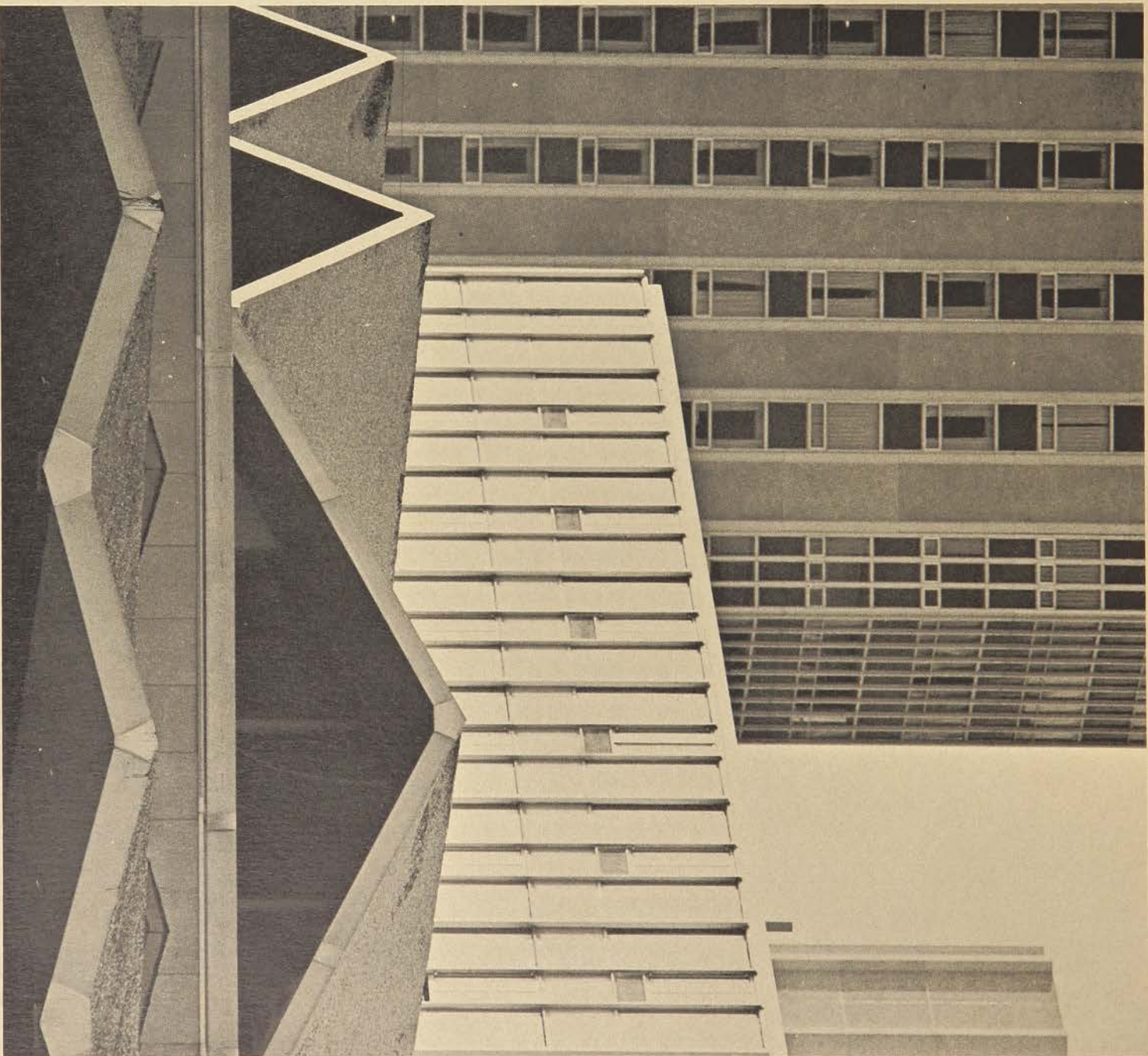

Refectory gables and residence tower on campus (1965)

wirtz hall

THE COLLEGE OF BUSINESS and the Home Economics Department occupy Wirtz Hall, a new \$1,750,000 NIU building which contains almost 50,000 square feet of space.

Wirtz Hall, a precast concrete structure, is named after William Wilbur Wirtz, DeKalb business and civic leader, former chairman of the State Teachers College Board and father of Secretary of Labor W. Willard Wirtz.

Visitors to the new structure will immediately see the three-story light court in the building's center. It is designed to light offices and classrooms and assist with traffic flow. The court's roof is a double layer of translucent fiberglass panels.

Approximately three-fifths of the building is occupied by Business and two-fifths by Home Economics.

Business also has space in McMurry Hall. McMurry and Wirtz are joined by enclosed corridors.

A feature of Wirtz is a 262-seat auditorium, Northern's first with fixed tables as well as chairs for the audience. There is a blackboard on stage as well as an electrically-lowered movie screen. Also, there are small dressing rooms for style show participants and conference speakers.

A sound system will permit lectures to be "piped" to students in the light court and in a 90-seat large classroom directly across the court from the auditorium.

Business has office space in Wirtz for all its five departments and seventeen classrooms for business classes, including rooms for typing, shorthand, office machines practice, a multiple channel dictation room, and seminar rooms. Some of these classrooms and seminar rooms can be split by folding doors to create extra classrooms.

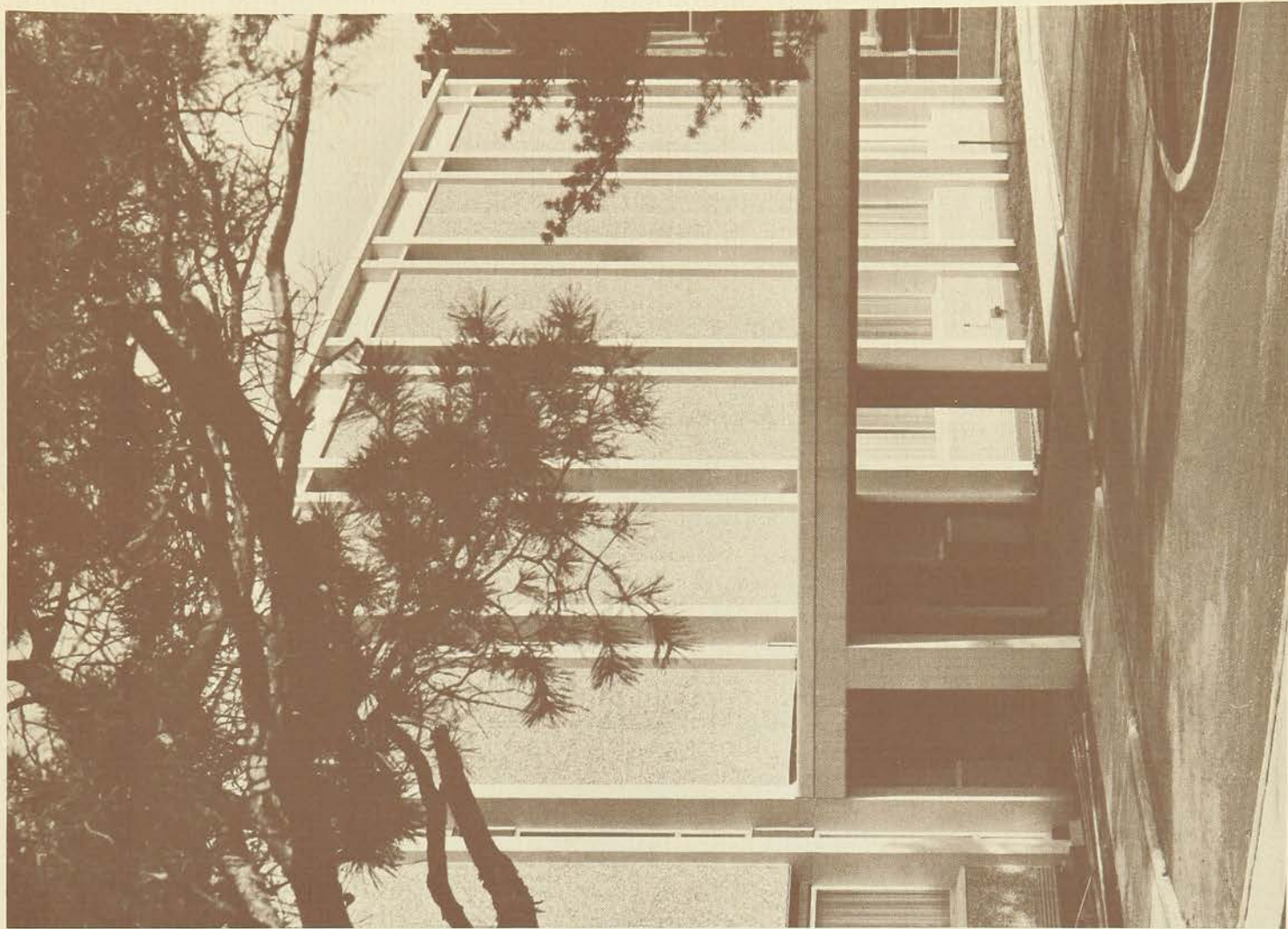

academic programs

THE DEPARTMENTS OF the College of Business offer four-year programs leading to the degrees Bachelor of Science and Bachelor of Science in Education; fifth-year programs leading to the degrees Master of Science and Master of Science in Education; sixth-year programs leading to the Certificate of Advanced Study in Business Education and the Master of Business Administration; a doctoral program leading to the degree Doctor of Education in the Department of Business Education.

SUMMARY OF DEGREE PROGRAMS OFFERED

Accountancy	Bachelor of Science Master of Science (Business Administration)
Business Education	Master of Business Administration Bachelor of Science Bachelor of Science in Education Master of Science in Education Certificate of Advanced Study Doctor of Education
Finance	Bachelor of Science Master of Science (Business Administration)
Management	Master of Business Administration Bachelor of Science Master of Science (Business Administration)
Marketing	Master of Business Administration Bachelor of Science Master of Science (Business Administration) Master of Business Administration

REQUIREMENTS FOR UNDERGRADUATE DEGREES

BACHELOR OF SCIENCE. In order to complete this degree, it is necessary for the student to meet specific





Lowden Hall—administration building



Fine Arts Building

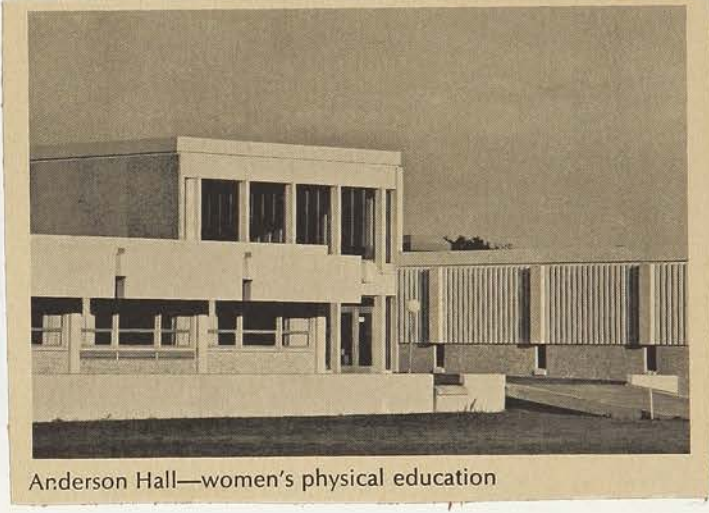

Anderson Hall—women's physical education



Grant Towers, Lincoln & Douglas Residence Hall Complex

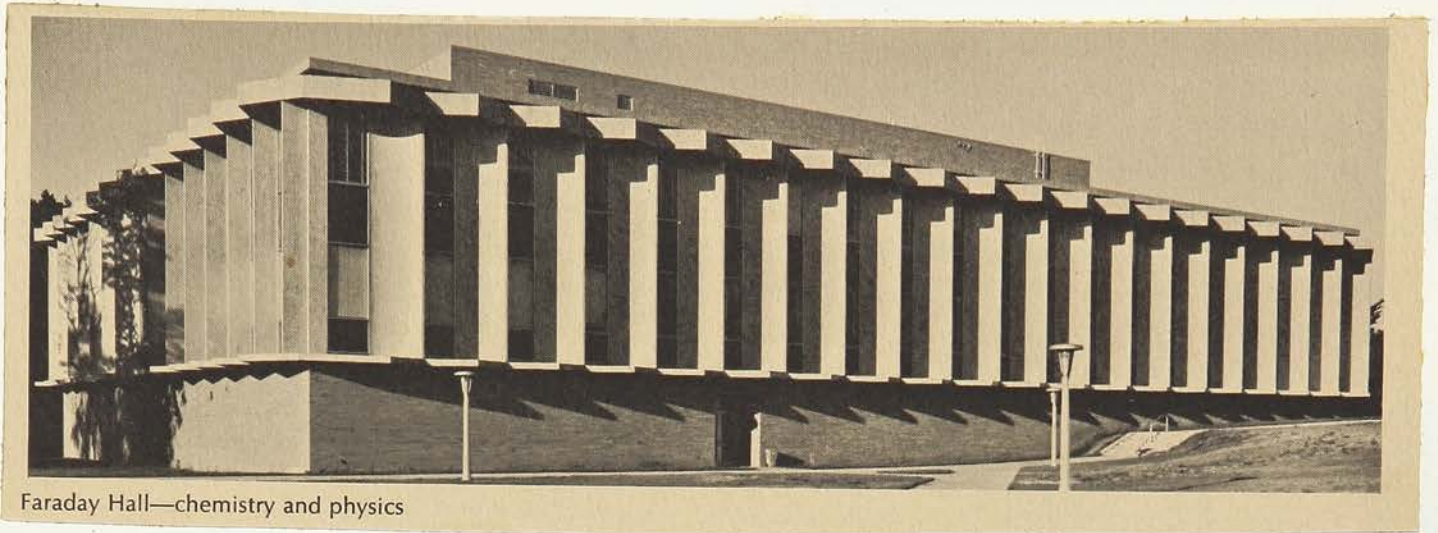

Faraday Hall—chemistry and physics

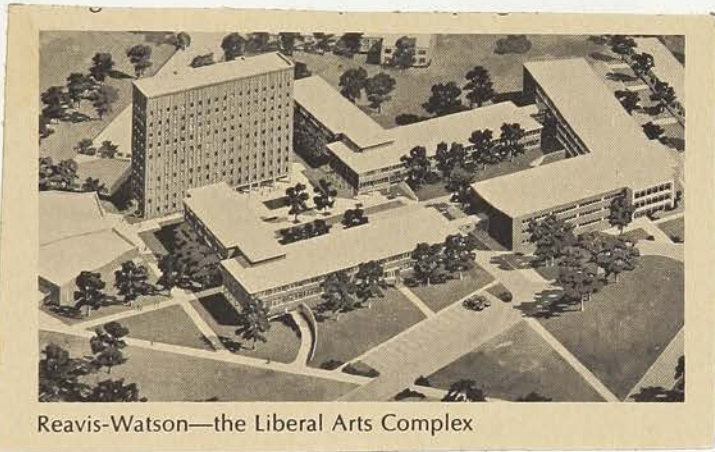

Reavis-Watson—the Liberal Arts Complex

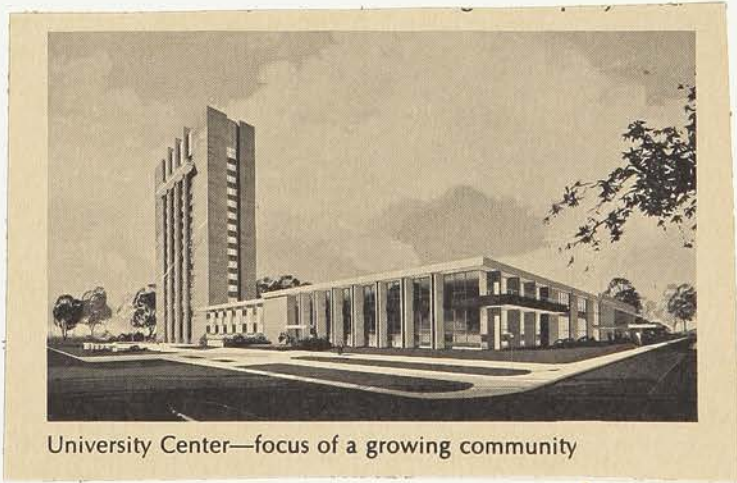

University Center—focus of a growing community

Altgeld Hall (completed-1897) is located on the East Campus. Named for John Peter Altgeld, Governor of Illinois when Northern was established, it contains administrative and business offices, an auditorium with seating for 925, classrooms, and offices for faculty members.

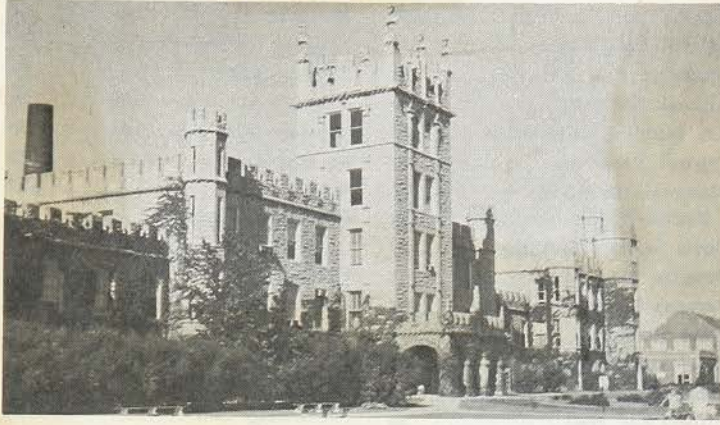

Still Gymnasium (dedicated-1928) is located on the East Campus, east of Altgeld Hall. Named for Edgar B. Still, a former resident member of the Teachers College Board, this building is used for offices for faculty members.

Industry and Technology Building (dedicated-1928) is located on the East Campus, east of Altgeld Hall. Also named for Mr. Still, this building contains offices; classrooms; laboratories for graphic arts, woods, metals, electricity and electronics, technical drawing, silversmithing and crafts, and industrial arts activities for elementary teachers; and facilities for safety and driver education. Additional laboratories being developed are materials testing, instrumentation, industrial production illustration, and power mechanics.

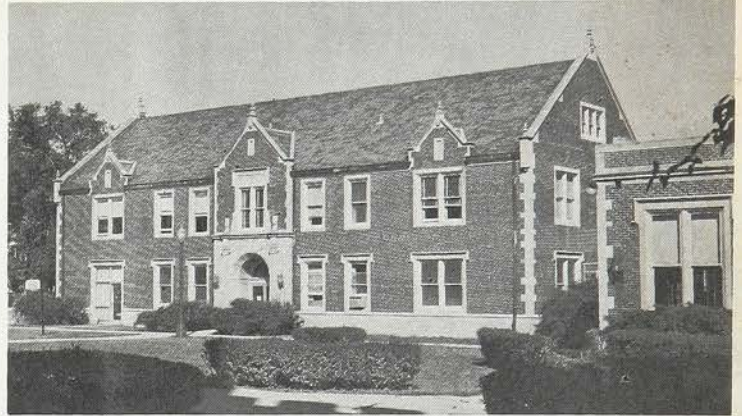

Graham Hall (completed-1964) is located on Central Campus, west of the University School, to which it is joined by a covered walkway. Named for Ray Graham, former State Director of Exceptional Children, it accommodates a maximum of seventy-five handicapped children who aid in the instruction of special education teachers. It also houses the Reading Clinic and contains classrooms and offices of the Education Departments.

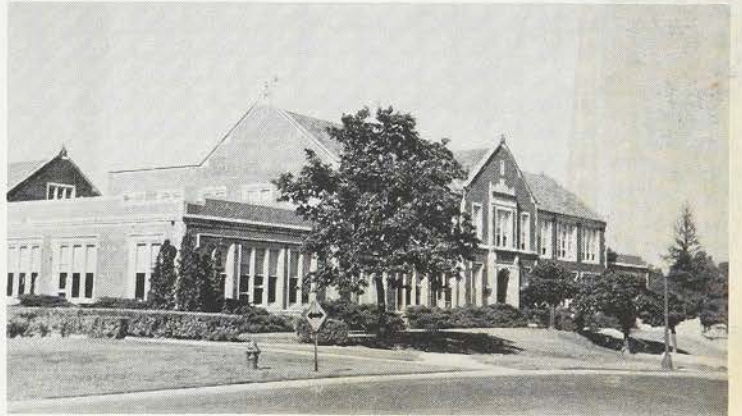

Home Management House (acquired-1960) is located on the northwest corner of Normal Road and College Avenue. It is used by the Home Economics Department as a home for the seniors who wish to satisfy the requirement of high schools which employ vocational home economics teachers: residence in a home furnished in a way that makes for wider experience in, or greater appreciation of, the many phases of successful homemaking.

Williston Hall (dedicated-1915) is located on East Campus, to the northwest of Altgeld Hall. Named for John Williston Cook, first President of Northern, it houses 177 women.

Gilbert Hall (opened-1952) is located on East Campus, to the east of Wirtz Hall. Named for Newell D. Gilbert, one of the first members of the faculty at Northern and coordinator of student teaching in the city schools, it houses 366 men.

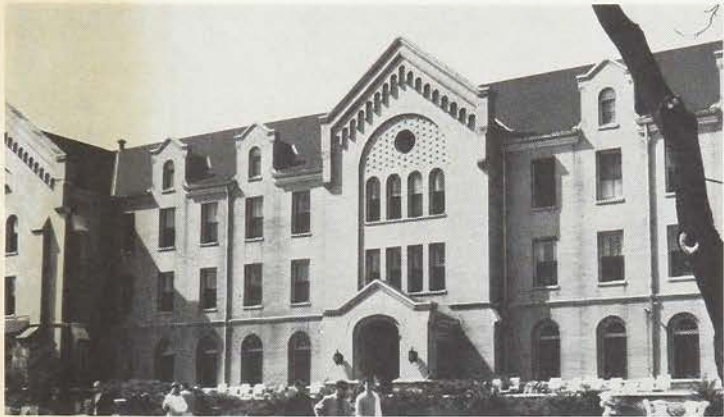

Neptune Residence Hall Complex is located at the northeast corner of Central Campus. Named for Celine Neptune, a former Head of the Department of Home Economics, it consists of four units: Neptune North Residence Hall (dedicated-1955), Neptune West Residence Hall (opened-1959), Neptune East Residence Hall (opened-1960), and Neptune Central Dining Hall (opened-1960). It houses 1,182 women.

University Apartments (dedicated-1960) is located on the West Campus, to the north of Abraham Lincoln Residence Hall. It comprises forty modern efficiency apartments and forty one-bedroom apartments, all completely furnished for married students.

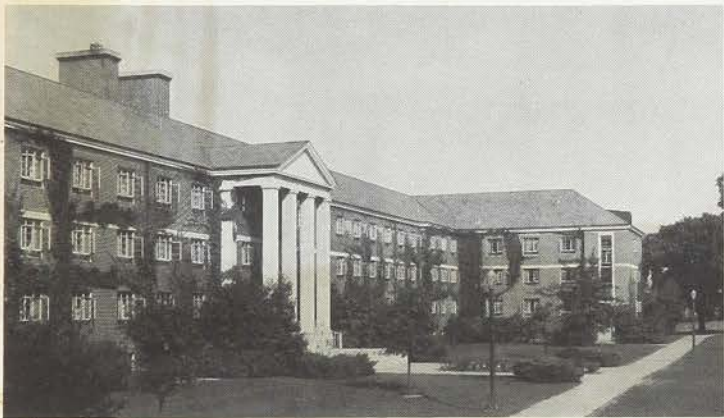

West Stadium and Teaching Gymnasium (completed 1965-66) is located on the West Campus, southwest of Douglas. The west stands will seat fifteen thousand. The teaching gymnasiums are under the stands. Eventually the stadium will have approximately fifty thousand seats when the east stands and the ends of the bowl are built.

Lorado Taft Field Campus

The Lorado Taft Field Campus, covering 140 acres, is located approximately 35 miles west of DeKalb near the city of Oregon. This branch campus, adjacent to the Lowden Memorial State Park, is situated in a hilly and heavily wooded area on the east side of the Rock River, which was formerly the site of Eagle's Nest Art Association. The buildings in this scenic area have been completely rehabilitated and are now equipped for year-round use. The area is ideal for practical natural laboratory work. Here students have an opportunity to study various aspects of outdoor educational activities not available in the traditional classroom.

The Taft Campus is used during the regular school year for direct experiences in outdoor education for all Elementary Education majors and other University classes. It is also made available to public school systems which wish to give their students and teachers an opportunity to use the out-of-doors in the educational program of children. Student teachers work with the elementary school groups on a 24 hour a day basis while they are living at the field campus.

Graduate and undergraduate courses offered at the Lorado Taft Field Campus during summer sessions confer residence credit.

Overlooking the river is spacious **Poley Hall**, which houses a classroom and faculty offices.

Taft House, the former home of the famous sculptor Lorado Taft, has a comfortable lounge room and offices. These rooms are used for conference purposes.

Harrison Dining Hall, on a bluff overlooking the Rock River, has walls of glass on three sides to take advantage of the view.

Other buildings, not pictured, are as follows: The **Browne House** has been converted into a clinic and comfortable, well-equipped bunk house for 20 persons. The **Dickerson House** has been completely rebuilt and equipped to house 22 persons. **Grover House**, a multipurpose building, contains two classrooms and sleeps 30.

Clarkson Hall, a dormitory housing 56, is named for Ralph Clarkson, last trustee and teacher of Lorado Taft's art colony. A research laboratory and instructional materials center are located in the lower level of Clarkson House.

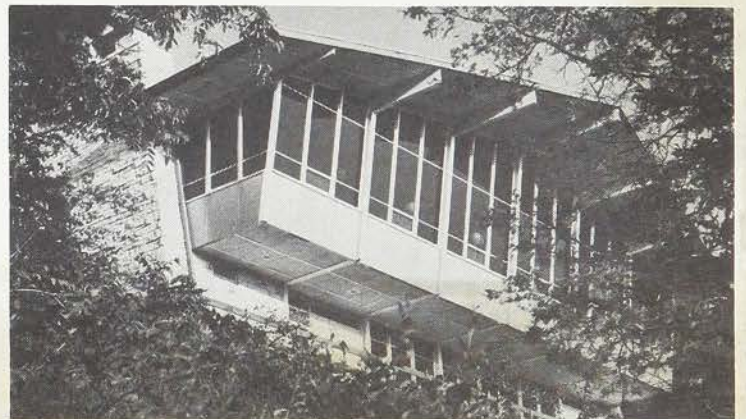

The materials presented in this booklet of petition have been taken from the following sources:

An Overview of Northern--A Prospectis
cover page and pages 2, 3, 5, 7, 9, 16, 17.

The College of Business. N.I.U.
cover page and pages 4, 23.

1968-69 Undergraduate Catalog.
pages 14-16, 19-22, 43, 146-47, 153-54, 156-58, 190, 193, 195, 197.

Due to the fact that St. John was founded just over a month ago, December 15th to be exact, we have nothing to report except the minutes of that meeting stated above. During the period between that first meeting and the present we have designed a few future activities which are listed below:

*A seminar faculty-student coffee hour with the objective of fostering a better understanding of the roles and personalities represented in the colleges of business and economics.

*A business opportunities table conducted each semester with the purpose of discussing the opportunities and advantages of the colleges of business and economics with potential and majors outside these colleges. This program will be conducted by the brokers of St. John currently enrolled in the different fields in order to give a true realistic picture of what is required of the student in business or economics.

*A business careers conference with the objective of bringing representatives of different industries to campus in order to discuss the opportunities available and the characteristics they are seeking in future personnel.

*Business meetings, speakers, and field trips will be scheduled on a regular basis in conjunction with previously stated special programs.

MINUTES MEETING OF

NU IOTA

PLACES: Varsity Hall, University Center, December 12, 1967

The original meeting of Nu Iota professional business fraternity was held at the University Center on December 12, 1967.

ACTIVITIES

Due to the fact that Nu Iota was founded just over a month ago, December 12th to be exact, we have nothing to report except the minutes of that meeting stated above. During the period between that first meeting and the present we have designed a few future activities which are listed below:

- *A semester faculty-student coffee hour with the objective of fostering a better understanding of the roles and personalities represented in the colleges of business and economics.
- *A business opportunities table conducted each semester with the purpose of discussing the opportunities and advantages of the colleges of business and economics with undecided and majors outside these colleges. This program will be conducted by the brothers of Nu Iota currently enrolled in the different fields in order to give a more realistic picture of what is required of the student in business or economics.
- *A business careers conference with the objective of bringing representatives of different industries to campus to discuss the opportunities available and the characteristics they are seeking in future personnel.
- *Business meetings, speakers, and field trips will be conducted on a regular basis in conjunction with previously stated special programs.

Respectfully yours,
Robert L. Bell, Sec.
Robert L. Bell

FOUNDING MEETING OF

NU IOTA

Nu Iota Fraternity

PLACE: Wirtz Hall, Marketing Lounge, December 12, 1967

Name *Murphy* *Douglas* *Anderson*
The original meeting of what is now Nu Iota professional business fraternity was opened with a presentation of the objectives as to the formation of Nu Iota, the election of officers and the petitioning to Delta Sigma Pi national business fraternity for admission into its ranks. This presentation was given by members of the Steering Committee who were Chairman Joseph Stawicki, John Terrell, James Le Pere, Charles Hofbauer and Carl Chizewski.

Originally the name Nu Iota Upsilon was suggested as the name for the fraternity by the Steering Committee, however, a vote was taken and passed to establish this professional business fraternity, which is under the jurisdiction of the Student Activity Board, as Nu Iota.

The members heard ^{from} alumni members of Delta Sigma Pi from Loyola University, Marquette University, and Indiana University as well as an active member of the Marquette chapter. They discussed the role Delta Sigma Pi played on their campus and what Delta Sigma Pi meant to them.

The officers that were elected for Nu Iota are: President, Charles Hofbauer; Secretary, Robert Bell; Treasurer, Robert Paul; Constitution Committee Chairman, David Salch; and Membership Committee Chairman, William Mitchell. After the election a vote was taken and approved to disband the steering committee.

It was voted on and unanimously accepted that Dr. Robert Judd and Dr. Michael Del Fra would be our faculty advisors. Proxy rights were granted to the officers to establish and approve a constitution, which was done at a meeting December 13, 1967. Also it was decided that the next meeting would be held on a date set by the officers.

Respectfully yours,

Frater Robert L. Bell Sec.

Robert L. Bell

Nu Iota Fraternity.

Northern Illinois University

Name MICHAEL DOUGLAS ANDERSON
(Print) First Middle (full) Last
Age 20 Born at OAK PARK, ILL. Date of Birth 5/13/47
City or town and state
Color of Hair BLONDE Color of Eyes BLUE Wt. 140 Ht. 5'7"
Name of Father EARL ANDERSON Name of Mother SHIRLEY DE SENVILLE
(before marriage)

Education before attending this university:

Preliminary education ST. FRANCIS WHEATON, ILLINOIS
Name of High School City & State
College attended (if any) _____ Degree _____
Yr. graduated _____ If not graduated, indicate yrs. of attendance:
_____ Honors _____

Record at this university:

Circle present classification: 1 2 (3) 4 5 Fac. Hon.
Member of what other organization(s) FINANCE CLUB
Campus address 317 W. LOCUST DEKALB, ILLINOIS
Street address, City and State
Permanent home address 1213 CLINTON AVE BERWYN, ILLINOIS
Street address City and State

Michael D. Anderson
Signature of Member

Date 2-22-68



Nu Iota Fraternity

Northern Illinois University

DOUGLAS ANDERSON
Middle (full) Last

at OAK PARK, ILL. Date of Birth 5/13/47
City or town and state

INDIE Color of Eyes BLUE Wt. 140 Ht. 5'7"

ARL ANDERSON Name of Mother SHIRLEY DE SENVILLE
(before marriage)

Education before attending this university:

Preliminary education ST. FRANCIS WHEATON, ILLINOIS
Name of High School City & State

College attended (if any) _____ Degree _____

Yr. graduated _____ If not graduated, indicate yrs. of attendance:

_____ Honors _____

Record at this university:

Circle present classification: 1 2 (3) 4 5 Fac. Hon.

Member of what other organization(s) FINANCE CLUB

Campus address 317 W. LOCUST DEKALB, ILLINOIS
Street address, City and State

Permanent home address 1213 CLINTON AVE BERWYN, ILLINOIS
Street address City and State

Michael D. Anderson
Signature of Member

Date 2-22-68

Nu Iota Fraternity.

Northern Illinois University

Name TED ALBERT BALLENT
(Print) First Middle (full) Last
Age 20 Born at EVANSTON ILL Date of Birth 4/17/47
City or town and state
Color of Hair BRO Color of Eyes BRO wt. 135 Ht. 5'6"
Name of Father ALBERT BALLENT Name of Mother CECELIA MUSIAL
(before marriage)

Education before attending this university:

Preliminary education ST. FRANCIS WHEATON, ILL.
Name of High School City & State
College attended (if any) _____ Degree _____
Yr. graduated _____ If not graduated, indicate yrs. of attendance:
_____ Honors _____

Record at this university:

Circle present classification: 1 2 (3) 4 5 Fac. Hon.
Member of what other organization(s) AMA, SAM
Campus address FARWELL HALL M316 DEKALB, ILL.
Street address, City and State
Permanent home address 735 PROSPECT ELMHURST ILL.
Street address City and State

Ted Ballent
Signature of Member

Date 2/22/68

Mu Iota Fraternal

Northern Illinois Uni



Name TED ALBERT
(Print) First Middle (full)

Age 20 Born at EVANSTON ILL
City or town and state

Color of Hair BRO Color of Eyes BLU

Name of Father ALBERT BALLENTIN

1.47

1.6"

USIA

(before marriage)

Education before attending this university:

Preliminary education ST. FRANCIS WHEATON, ILL.
Name of High School City & State

College attended (if any) _____ Degree _____

Yr. graduated _____ If not graduated, indicate yrs. of attendance:

_____ Honors _____

Record at this university:

Circle present classification: 1 2 (3) 4 5 Fac. Hon.

Member of what other organization(s) AMA, SAM

Campus address FARWELL HALL 17316 DEKALB, ILL.
Street address, City and State

Permanent home address 735 PROSPECT ELMHURST ILL.
Street address City and State

Ted Ballent

Signature of Member

Date 2/22/68

Nu Iota Fraternity

Northern Illinois University

Name Robert Lee Bell
(Print) First Middle (full) Last
Age 23 Born at Paris, Illinois Date of Birth 5/15/44
City or town and state
Color of Hair Black Color of Eyes Hazel Wt. 145 lb. Ht. 70 in.
Name of Father Clifford E. Bell Name of Mother Mary L. Light
(before marriage)

Education before attending this university:

Preliminary education Young America H.S. Metcalfe, Illinois
Name of High School City & State
College attended (if any) New Mexico State U. Degree _____
Yr. graduated _____ If not graduated, indicate yrs. of attendance:
1 Honors _____

Record at this university:

Circle present classification: 1 2 (3) 4 5 Fac. Hon.
Member of what other organization(s) Tau Kappa Epsilon American Marketing Association
Phi Rho Pi (Honorary Speech)
Campus address 810 Kimberly Dr. Apt 105 DeKalb, Illinois
Street address, City and State
Permanent home address R.R. #2 Brocton, Illinois
Street address City and State

Robert L. Bell
Signature of Member
Secretary

Date 92 Feb 68



Nu Iota Fraternity

Northern Illinois University

ert Lee Bell
First Middle (full) Last

born at Paris Illinois Date of Birth 5/25/44
City or town and state

Color of Hair Black Color of Eyes Hazel Wt. 145 lb Ht. 70 in

Name of Father Clifford E Bell Name of Mother Mary L. Light
(before marriage)

Education before attending this university:

Preliminary education Young America H.S. Metcalfe, Illinois
Name of High School City & State

College attended (if any) New Mexico State U. Degree _____

Yr. graduated _____ If not graduated, indicate yrs. of attendance:

1 Honors _____

Record at this university:

Circle present classification: 1 2 (3) 4 5 Fac. Hon.

Member of what other organization(s) Tau Kappa Epsilon American Marketing Association
Phi Rho Pi (Honorary Speech)

Campus address 810 Kimberly Dr. Apt 105 DeKalb, Illinois
Street address, City and State

Permanent home address R.R. #2 Brocton, Illinois
Street address City and State

Robert L. Bell
Signature of Member

Secretary

Date 92 Feb 68

Mu Iota Fraternity.

Northern Illinois University



Name Gregg Harry Byers
(Print) First Middle (full) Last

Age 21 Born at Chicago, Illinois Date of Birth 1/19/47
City or town and state

Color of Hair Brown Color of Eyes Brown Wt. 150 Ht. 5'8"

Name of Father William Byers Name of Mother Harriet Eggert
(before marriage)

Education before attending this university:

Preliminary education Bogan Chicago, Ill.
Name of High School City & State

College attended (if any) University of Ill.
Chicago Circle Degree _____

Yr. graduated _____ If not graduated, indicate yrs. of attendance:
2 Honors _____

Record at this university:

Circle present classification: 1 2 3 (4) 5 Fac. Hon.

Member of what other organization(s) Beavers Independent Assoc.
Finance Clu

Campus address Douglas Hall 498A - DeKalb, Illinois
Street address, City and State

Permanent home address 3728 W. 81st St. Chicago, Ill.
Street address City and State

Gregg Harry Byers
Signature of Member

Date 2/12/68

Nu Iota Fraternity.

Northern Illinois University

Name ROBERT CHARLES CARGO
(Print) First Middle (full) Last
Age 21 Born at AURORA, ILLINOIS Date of Birth 9/13/46
City or town and state
Color of Hair BROWN Color of Eyes BROWN Wt. 165 Ht. 6'0"
Name of Father RALPH CARGO Name of Mother LORETTA RIESEN
(before marriage)

Education before attending this university:

Preliminary education ST. FRANCIS WHEATON ILLINOIS
Name of High School City & State
College attended (if any) _____ Degree _____
Yr. graduated _____ If not graduated, indicate yrs. of attendance:
_____ Honors _____

Record at this university:

Circle present classification: 1 2 3 (4) 5 Fac. Hon.
Member of what other organization(s) STUDENT ACCOUNTING SOCIETY
Campus address 1307 LINCOLNSHIRE APT 1121 DEKALB ILL
Street address, City and State
Permanent home address 809 PERSHING WHEATON ILL 60189
Street address City and State

Robert C. Cargo
Signature of Member

Date 2/15/68



Mu Iota Fraternity.

Northern Illinois University

CHARLES CARGO
 t Middle (full) Last
 at AURORA, ILLINOIS Date of Birth 9/13/46
 City or town and state
own Color of Eyes BROWN Wt. 165 Ht. 6'0"
RALPH CARGO Name of Mother LORETTA RIESEN
 (before marriage)

Education before attending this university:

Preliminary education ST. FRANCIS WHEATON ILLINOIS
 Name of High School City & State
 College attended (if any) _____ Degree _____
 Yr. graduated _____ If not graduated, indicate yrs. of attendance:
 _____ Honors _____

Record at this university:

Circle present classification: 1 2 3 (4) 5 Fac. Hon.
 Member of what other organization(s) STUDENT ACCOUNTING SOCIETY
 Campus address 1307 LINCOLNSHIRE APT 1121 DEKALB ILL
 Street address, City and State
 Permanent home address 809 PERSHING WHEATON ILL 60189
 Street address City and State

Robert C. Cargo
 Signature of Member

Date 2/15/68

Nu Iota Fraternity

Northern Illinois University

Name CARL WALTER CHIZEWSKI
(Print) First Middle (full) Last
Age 22 Born at CHICAGO Date of Birth 7/16/45
City or town and state
Color of Hair BROWN Color of Eyes BROWN Wt. 160 Ht. 6'
Name of Father WALTER Name of Mother ESTELLE KOTORYNSKI
(before marriage)

Education before attending this university:

Preliminary education ST. PATRICK CHICAGO, ILL.
Name of High School City & State
College attended (if any) NIU Degree B.S.
Yr. graduated '67 If not graduated, indicate yrs. of attendance:
_____ Honors HUFFINGTON + NELSON C.L.U. AWARD

Record at this university:

Circle present classification: 1 2 3 4 5 Fac. Hon.
Member of what other organization(s) PRES. FINANCE CLUB
Campus address APT. 1111 1307 W. LINCOLN HWY DEKALB
Street address, City and State
Permanent home address 2839 N. 77th CT. ELMWOOD PARK, ILL.
Street address City and State 60635

Carl Chizewski
Signature of Member

Date 2/22/68



Nu Iota Fraternity

Northern Illinois University

WALTER CHIZEWSKI

t Middle (full) Last

at CHICAGO Date of Birth 7/16/45
City or town and state

WN Color of Eyes BROWN Wt. 160 Ht. 6'

WALTER Name of Mother ESTELLE KOTORYSKI
(before marriage)

Education before attending this university:

Preliminary education ST. PATRICK CHICAGO, ILL.
Name of High School City & State

College attended (if any) NIU Degree B.S.

Yr. graduated '67 If not graduated, indicate yrs. of attendance:
Honors HUFFINGTON + NELSON C.L.U. AWARD

Record at this university:

Circle present classification: 1 2 3 4 5 Fac. Hon.

Member of what other organization(s) PRES. FINANCE CLUB

Campus address APT. 1111 1307 W. LINCOLN HWY DEKALB
Street address, City and State

Permanent home address 2839 N. 77th CT. ELMWOOD PARK, ILL.
Street address City and State 60635

Carl Chizewski
Signature of Member

Date 2/22/68

Nu Iota Fraternity.

Northern Illinois University

Name Harry Cione
(Print) First Middle (full) Last
Age 18 Born at Chicago, Ill. Date of Birth 4/5/49
City or town and state
Color of Hair Black Color of Eyes Brown Wt. 175 Ht. 5'10"
Name of Father Frank Cione Name of Mother Ida Scarnato
(before marriage)

Eduaaation before attending this university:

Preliminary education Notre Dame Niles, Ill.
Name of High School City & State
College attended (if any) _____ Degree _____
Yr. graduated _____ If not graduated, indicate yrs. of attendance:
_____ Honors _____

Record at this university:

Circle present classification: (1) 2 3 4 5 Fac. Hon.
Member of what other organization(s) GILBERT DORM COUNCIL
Campus address Gilbert Hall 250 DeKalb, Ill.
Street address, City and State
Permanent home address 7112 Seward Niles, Ill.
Street address City and State

Harry Cione
Signature of Member

Date Feb 22, 1968



Nu Iota Fraternity.

Northern Illinois University

----- Cione

st Middle (full) Last

at Chicago, Ill.

Date of Birth 4/5/49

City or town and state

Black Color of Eyes Brown

Wt. 175

Ht. 5'10"

Name of Father Frank Cione

Name of Mother Ida Scarnato

(before marriage)

Eduaaation before attending this university:

Preliminary education Notre Dame

Niles, Ill.

Name of High School

City & State

College attended (if any) _____

Degree _____

Yr. graduated _____

If not graduated, indicate yrs. of attendance:

Honors _____

Record at this university:

Circle present classification: (1) 2 3 4 5 Fac. Hon.

Member of what other organization(s) GILBERT DORM COUNCIL

Campus address Gilbert Hall 250 DeKalb, Ill.

Street address, City and State

Permanent home address 7112 Seward Niles, Ill.

Street address City and State

Harry Cione
Signature of Member

Date Feb 22, 1968

Mu Iota Fraternity

Northern Illinois University

Name JERRY DOUGLAS CONNER
(Print) First Middle (full) Last
Age 19 Born at SPRING VALLEY ILL Date of Birth 7/5/48
City or town and state
Color of Hair Brown Color of Eyes Brown Wt. 165 Ht. 6'1"
Name of Father LEONARD CONNER Name of Mother THELMA BAKER
(before marriage)

Education before attending this university:

Preliminary education PRINCETON HIGH PRINCETON ILLINOIS
Name of High School City & State
College attended (if any) ILLINOIS WESLEYAN UNIVERSITY
Degree
Yr. graduated _____ If not graduated, indicate yrs. of attendance:
SUMMER SCHOOL Honors _____

Record at this university:

Circle present classification: 1 (2) 3 4 5 Fac. Hon.
Member of what other organization(s) A.M.A., Past Finance Club, KAPPA CHI FRAT
Campus address 82 STEVENSON PRINCETON ILLINOIS
Street address, City and State
Permanent home address 405 WEST WASHINGTON PRINCETON ILLINOIS
Street address City and State

Jerry D. Conner
Signature of Member

Date Feb. 22, 1965



Nu Iota Fraternity

Northern Illinois University

DOUGLAS CONNOR
Middle (full) Last

at SPRING VALLEY ILL Date of Birth 7/5/48
City or town and state

BROWN Color of Eyes BROWN Wt. 165 Ht. 6'1"

LEONARD CONNER Name of Mother THELMA BAKER
(before marriage)

Education before attending this university:

Preliminary education PRINCETON HIGH PRINCETON ILLINOIS
Name of High School City & State

College attended (if any) ILLINOIS WESLEYAN UNIVERSITY
Degree

Yr. graduated _____ If not graduated, indicate yrs. of attendance:

SUMMER SCHOOL Honors _____

Record at this university:

Circle present classification: 1 (2) 3 4 5 Fac. Hon.

Member of what other organization(s) A.M.A., PAST FINANCE CLUB, KAPPA CHI FRAT

Campus address 82 STEVENSON PRINCETON ILLINOIS
Street address, City and State

Permanent home address 405 WEST WASHINGTON PRINCETON ILLINOIS
Street address City and State

Jerry D. Connor
Signature of Member

Date Feb. 22, 1968



Nu Iota Fraternity

Northern Illinois University

Name MICHAEL John DeSplinter
 (Print) First Middle (full) Last

Age 20 Born at Kewanee, ILL. Date of Birth 11/11/47
 City or town and state

Color of Hair BLACK Color of Eyes Blue Wt. 230 Ht. 6'2"

Name of Father MARVIN Name of Mother Evelyn Dwyer
 (before marriage)

Education before attending this university:

Preliminary education ANNAWAN High School ANNAWAN, ILL.
 Name of High School City & State

College attended (if any) NONE Degree _____

Yr. graduated _____ If not graduated, indicate yrs. of attendance:

_____ Honors _____

Record at this university:

Circle present classification: 1 2 3 4 5 Fac. Hon.

Member of what other organization(s) Student Accounting Society

Campus address Lincoln Hall 438A, NIU, DeKalb, ILL.
 Street address, City and State

Permanent home address RR 1 ANNAWAN, ILL.
 Street address City and State

Michael De Splinter
 Signature of Member

Vice President

Date 2/22/68

Nu Iota Fraternity.

Northern Illinois University

Name John ALFRED Eudes
(Print) First Middle (full) Last
Age 20 Born at BELLWOOD ILL. Date of Birth 8/9/47
City or town and state
Color of Hair BRN Color of Eyes BRN Wt. 170 Ht. 6'2"
Name of Father John Name of Mother BETTY
(before marriage)

Education before attending this university:

Preliminary education DEKALB DEKALB, ILL.
Name of High School City & State
College attended (if any) _____ Degree _____
Yr. graduated _____ If not graduated, indicate yrs. of attendance:
_____ Honors _____

Record at this university:

Circle present classification: 1 2 3 4 5 Fac. Hon.
Member of what other organization(s) _____
Campus address 810 KimberLy Apt 105 DEKALB, ILL.
Street address, City and State
Permanent home address 4407 Wickfield Flint Mich.
Street address City and State

John Alfred Eudes
Signature of Member

Date 2/22/68



Mu Iota Fraternity.

Northern Illinois University

ALFRED

Eudes

Middle (full)

Last

BELLWOOD ILL.

Date of Birth 8/9/47

City or town and state

Color of Hair BRN Color of Eyes BRN Wt. 170 Ht. 6'2"

Name of Father John Name of Mother BETTY
(before marriage)

Education before attending this university:

Preliminary education DEKALB DEKALB, ILL.
Name of High School City & State

College attended (if any) _____ Degree _____

Yr. graduated _____ If not graduated, indicate yrs. of attendance:

_____ Honors _____

Record at this university:

Circle present classification: 1 2 (3) 4 5 Fac. Hon.

Member of what other organization(s) _____

Campus address 810 Kimberly Apt 105 DEKALB, ILL.
Street address, City and State

Permanent home address 4407 Wickfield Flint Mich.
Street address City and State

John Alfred Eudes
Signature of Member

Date 2/22/68



Mu Iota Fraternity

Northern Illinois University

Name DONALD WAYNE FARRINGTON
(Print) First Middle (full) Last

Age 21 Born at CONNERSVILLE, INDIANA Date of Birth 8/14/46
City or town and state

Color of Hair BLOND Color of Eyes BLUE Wt. 155 lb Ht. 5' 9"

Name of Father CHESTER R. FARRINGTON Name of Mother VELMA M. BEARD
(before marriage)

Education before attending this university:

Preliminary education HINSDALE TOWNSHIP HINSDALE, ILLINOIS
Name of High School City & State

College attended (if any) LYONS TWP. JR. COLLEGE Degree ASSOCIATE BACHELOR OF ARTS

Yr. graduated 1967 If not graduated, indicate yrs. of attendance:

_____ Honors _____

Record at this university:

Circle present classification: 1 2 3 4 5 Fac. Hon.

Member of what other organization(s) STUDENT ACCOUNTING SOCIETY

Campus address DOUGLAS HALL RM 260B BEKALB, ILLINOIS
Street address, City and State 60115

Permanent home address 133 ARTHUR AVE. CLARENDON HILLS, ILLINOIS 60514
Street address City and State

Donald W. Farrington
Signature of Member

Date February 12, 1968

Mu Iota Fraternity.

Northern Illinois University

Name William Allen Frank
(Print) First Middle (full) Last
Age 21 Born at Peoria, Illinois Date of Birth 1/21/47
City or town and state
Color of Hair Brown Color of Eyes Blue Wt. 185 Ht. 6'2"
Name of Father (Deceased) Milton Frank Name of Mother Helen White
(before marriage)

Education before attending this university:

Preliminary education Mid-County Vernon, Illinois
Name of High School City & State
College attended (if any) None Degree None
Yr. graduated — If not graduated, indicate yrs. of attendance:
— Honors —

Record at this university:

Circle present classification: 1 2 (3) 4 5 Fac. Hon.
Member of what other organization(s) American Marketing Association
Campus address 810 Kimberly Apt. 105 De Kalb, Illinois
Street address, City and State
Permanent home address 307 N. High Lacon, Illinois
Street address City and State

William Allen Frank
Signature of Member

Date 2-24-68



Mu Iota Fraternity.

Northern Illinois University

Allen Frank
 Middle (full) Last
 at Peoria, Illinois Date of Birth 1/21/47
 City or town and state
own Color of Eyes Blue Wt. 185 Ht. 6'2"
ceased) Milton Frank Name of Mother Helen White
 (before marriage)

Education before attending this university:

Preliminary education Mid-County Verne, Illinois
 Name of High School City & State
 College attended (if any) None Degree None
 Yr. graduated — If not graduated, indicate yrs. of attendance:
— Honors —

Record at this university:

Circle present classification: 1 2 (3) 4 5 Fac. Hon.
 Member of what other organization(s) American Marketing Association
 Campus address 810 Kimberly Apt. 105 De Kalb, Illinois
 Street address, City and State
 Permanent home address 307 N. High Lacon, Illinois
 Street address City and State

William Allen Frank
 Signature of Member

Date 2-24-68

Nu Iota Fraternity

Northern Illinois University

Name William Robert Gresher
(Print) First Middle (full) Last
Age 21 Born at Niles, Illinois Date of Birth 9/5/46
City or town and state
Color of Hair Dk. Brn Color of Eyes Grn Wt. 215 Ht. 6'2½"
(Korzen)
Name of Father Robert J Gresher Name of Mother Bernadette M. Gresher
(before marriage)

Education before attending this university:

Preliminary education Notre Dame High for Boys Niles, Illinois
Name of High School City & State
College attended (if any) Northern Ill Degree B.S.
Yr. graduated '68 If not graduated, indicate yrs. of attendance:
3½ Honors _____

Record at this university:

Circle present classification: 1 2 3 4 5 Fac. Hon.
Member of what other organization(s) Student Acctg. Society
Campus address 122 Stevenson South DeKalb, Illinois 60115
Street address, City and State
Permanent home address 7029 Seward Ave, Niles, Illinois 60648
Street address City and State

William Robert Gresher
Signature of Member

Date 2/17/68



Nu Iota Fraternity

Northern Illinois University

Robert Gresher

 Middle (full) Last

 Niles, Illinois Date of Birth 9/5/46

 City or town and state

 Brn Color of Eyes Grn Wt. 215 Ht. 6'2½"

 (Korzen)
 Robert J Gresher Name of Mother Bernadette M. Gresher

 (before marriage)

Education before attending this university:

Preliminary education Notre Dame High for Boys Niles, Illinois

 Name of High School City & State

 College attended (if any) Northern Ill Degree B.S.

 Yr. graduated '68 If not graduated, indicate yrs. of attendance:
3½ Honors _____

Record at this university:

Circle present classification: 1 2 3 4 5 Fac. Hon.
 Member of what other organization(s) Student Acctg. Society

 Campus address 122 Stevenson South DeKalb, Illinois 60115

 Street address, City and State

 Permanent home address 7029 Seward Ave, Niles, Illinois 60648

 Street address City and State

William Robert Gresher

 Signature of Member

Date 2/17/68



Nu Iota Fraternity

Northern Illinois University

Name MICHAEL PATRICK Guthrie
 (Print) First Middle (full) Last

Age 21 Born at CHICAGO, ILLINOIS Date of Birth 2/10/47
 City or town and state

Color of Hair RED Color of Eyes HAZEL Wt. 165 Ht. 5'10"

Name of Father DANIEL JAMES Name of Mother ROSEMARY SUIDA
 (before marriage)

Education before attending this university:

Preliminary education RICH EAST TWP H.S. PARK FOREST, ILLINOIS
 Name of High School City & State

College attended (if any) UNIV OF SOUTH DAKOTA Degree _____

Yr. graduated _____ If not graduated, indicate yrs. of attendance:
1 semester Honors _____

Record at this university:

Circle present classification: 1 2 3 4 5 Fac. Hon.

Member of what other organization(s) FINANCE CLUB

Campus address 1212 Varsity Blvd - Apt. 410 DeKalb, Illinois 60115
 Street address, City and State

Permanent home address 198 WASHINGTON PARK FOREST, ILLINOIS 60466
 Street address City and State

Michael Guthrie
 Signature of Member

Date 2/14/68



Nu Iota Fraternity
Northern Illinois University

Name TERRENCE ROBERT HEALY
(Print) First Middle (full) Last

Age 26 Born at CHICAGO ILL Date of Birth 12/1/1917
City or town and state

Color of Hair BROWN Color of Eyes BLUE Wt. 185 Ht. 5'2"

Name of Father MICHAEL Name of Mother MARIE McMILLER
(before marriage)

Education before attending this university:

Preliminary education ST. PATRICK CHICAGO ILL
Name of High School City & State

College attended (if any) _____ Degree _____

Yr. graduated _____ If not graduated, indicate yrs. of attendance:

_____ Honors _____

Record at this university:

Circle present classification: 1 2 (3) 4 5 Fac. Hon.

Member of what other organization(s) AMA

Campus address 317 W. LOCUST DEKALB ILL
Street address, City and State

Permanent home address 3707 N. NEWCASTLE CHICAGO ILL
Street address City and State

Terrence R. Healy
Signature of Member

Date _____



Mu Iota Fraternity

Northern Illinois University

Name Michael Frank Henn
(Print) First Middle (full) Last
Age 19 Born at Indianapolis, Indiana Date of Birth 6/14/48
City or town and state
Color of Hair brown Color of Eyes green Wt. 155 Ht. 6' 0"
Name of Father Joseph F. Henn Name of Mother Anne Calhoun
(before marriage)

Education before attending this university:

Preliminary education Hinsdale Twp. H. S., Hinsdale, Illinois
Name of High School City & State
College attended (if any) _____ Degree _____
Yr. graduated _____ If not graduated, indicate yrs. of attendance:
_____ Honors _____

Record at this university:

Circle present classification: 1 (2) 3 4 5 Fac. Hon.
Member of what other organization(s) Phi Delta Psi Social Fraternity
Campus address 466B Douglas Hall, DeKalb, Illinois
Street address, City and State
Permanent home address 4306 Broadway, Indianapolis, Indiana
Street address City and State

Michael F. Henn
Signature of Member

Date 2/13/68



Mu Iota Fraternity

Northern Illinois University

Name Charles Feridinand Hofbauer, Jr.
 (Print) First Middle (full) Last

Age 21 Born at Chicago, Illinois Date of Birth 3/16/46
 City or town and state

Color of Hair dk. brn. Color of Eyes Hazel Wt. 155 Ht. 5'9"

Name of Father Charles Hofbauer Name of Mother Betty Jane Richardson
 (before marriage)

Education before attending this university:

Preliminary education Hinsdale Central H. S., Hinsdale, Illinois
 Name of High School City & State

College attended (if any) only N.I.U. Degree _____

Yr. graduated _____ If not graduated, indicate yrs. of attendance:
 _____ Honors _____

Record at this university:

Circle present classification: 1 2 3 4 5 Fac. Hon.

Member of what other organization(s) American Marketing Assoc.

Campus address 475A Douglas Hall, N.I.U., Dekalb, Ill. 60115
 Street address, City and State

Permanent home address 14 S. Wilmette, Westmont, Ill 60559
 Street address City and State

Charles F. Hofbauer, Jr.
 Signature of Member
President

Date 2/22/68

Mu Iota Fraternity.

Northern Illinois University

Name THOMAS EDWARD HOY
(Print) First Middle (full) Last
Age 21 Born at ROCKFORD, ILLINOIS Date of Birth 9/20/46
City or town and state
Color of Hair BROWN Color of Eyes BLUE Wt. 165 Ht. 5'10"
Name of Father LEO HOY Name of Mother MARY WOLFRAM
(before marriage)

Education before attending this university:

Preliminary education BOYLAN CENTRAL ROCKFORD, ILLINOIS
Name of High School City & State
College attended (if any) _____ Degree _____
Yr. graduated _____ If not graduated, indicate yrs. of attendance:
_____ Honors _____

Record at this university:

Circle present classification: 1 2 3 4 5 Fac. Hon.
Member of what other organization(s) STUDENT AECT SOCIETY
Campus address 217 SOUTH 5TH, DEKALB, ILLINOIS 60115
Street address, City and State
Permanent home address 2205 WINTERS DRIVE, LOVES PARK, ILL, 61111
Street address City and State

Thomas E. Hoy
Signature of Member

Date 2/23/68



Nu Iota Fraternity.

Northern Illinois University

S EDWARD Hoy
t Middle (full) Last

at Rockford, ILLINOIS Date of Birth 9/20/46
City or town and state

OWN Color of Eyes BLUE Wt. 165 Ht. 5'10"

LEO Hoy Name of Mother MARY Wolfram
(before marriage)

Education before attending this university:

Preliminary education Boylan Central Rockford, ILLINOIS
Name of High School City & State

College attended (if any) _____ Degree _____

Yr. graduated _____ If not graduated, indicate yrs. of attendance:

_____ Honors _____

Record at this university:

Circle present classification: 1 2 3 4 5 Fac. Hon.

Member of what other organization(s) STUDENT AECT SOCIETY

Campus address 217 South 5TH, DEKALB, ILLINOIS 60115
Street address, City and State

Permanent home address 2205 WINTERS DRIVE, LOVES PARK, ILL, 61111
Street address City and State

Thomas E. Hoy
Signature of Member

Date 2/23/68

Nu Iota Fraternity.

Northern Illinois University

Name Randy Paul Irion
(Print) First Middle (full) Last
Age 20 Born at OTTawa Ill Date of Birth 8/7/47
City or town and state
Color of Hair Brown Color of Eyes Blue Wt. 165 Ht. 6 FT
Name of Father Paul H. Irion Name of Mother Eileen McGrath
(before marriage)

Education before attending this university:

Preliminary education Spalding Peoria Ill
Name of High School City & State
College attended (if any) _____ Degree _____
Yr. graduated _____ If not graduated, indicate yrs. of attendance:
_____ Honors _____

Record at this university:

Circle present classification: 1 2 3 4 5 Fac. Hon.
Member of what other organization(s) DELTA Upsilon
Campus address 1114 Blackhawk DeKalb Ill
Street address, City and State
Permanent home address 4914 Bevalon Peoria Ill
Street address City and State 61614

Randy P. Irion
Signature of Member

Date 2/22/68



Nu Iota Fraternity

Northern Illinois University

Paul Irion
 Middle (full) Last
 City or town and state OTTawa Ill Date of Birth 8/7/47
 Color of Eyes Blue Wt. 165 Ht. 6 FT
 Name of Mother Paul H. Irion Eileen McGrath
 (before marriage)

Education before attending this university:

Preliminary education Spalding Peoria Ill
 Name of High School City & State
 College attended (if any) _____ Degree _____
 Yr. graduated _____ If not graduated, indicate yrs. of attendance:
 _____ Honors _____

Record at this university:

Circle present classification: 1 2 3 4 5 Fac. Hon.
 Member of what other organization(s) DELTA Upsilon
 Campus address 1114 Blackhawk DeKalb Ill
 Street address, City and State
 Permanent home address 4914 Bevalon Peoria Ill
 Street address City and State 61614

Randy P. Irion
 Signature of Member

Date 2/22/68

Mu Iota Fraternity

Northern Illinois University

Name TERRENCE THOMAS JACOBS
(Print) First Middle (full) Last

Age 22 Born at BERWYN, ILL. Date of Birth 2/27/46
City or town and state

Color of Hair BROWN Color of Eyes GREEN Wt. 176 Ht. 6'4"

Name of Father ANTHONY T. JACOBS Name of Mother ELEANOR WAGNER
(before marriage)

Education before attending this university:

Preliminary education ARGO COMMUNITY ARGO, ILL.
Name of High School City & State

College attended (if any) _____ Degree _____

Yr. graduated _____ If not graduated, indicate yrs. of attendance:

_____ Honors _____

Record at this university:

Circle present classification: 1 2 3 (4) 5 Fac. Hon.

Member of what other organization(s) AMERICAN MARKETING ASSOCIATION

Campus address 2227 SUBURBAN ESTATES, DEKALB, ILL. 60115
Street address, City and State

Permanent home address 8231 W. 81 ST. JUSTICE, ILL. 60158
Street address City and State

Terrence T. Jacobs
Signature of Member

Date 2/14/68



Mu Iota Fraternity

Northern Illinois University

NCE THOMAS JACOBS
Middle (full) Last

t. BERWYN, ILL. Date of Birth 2/27/46
City or town and state

WN Color of Eyes GREEN Wt. 176 Ht. 6'4"

THOMAS T. JACOBS Name of Mother ELEANOR WAGNER
(before marriage)

Education before attending this university:

Preliminary education ARGO COMMUNITY ARGO, ILL.
Name of High School City & State

College attended (if any) _____ Degree _____

Yr. graduated _____ If not graduated, indicate yrs. of attendance:

_____ Honors _____

Record at this university:

Circle present classification: 1 2 3 (4) 5 Fac. Hon.

Member of what other organization(s) AMERICAN MARKETING ASSOCIATION

Campus address 2227 SUBURBAN ESTATES, DEKALB, ILL. 60115
Street address, City and State

Permanent home address 8231 W. 81 ST. JUSTICE, ILL. 60158
Street address City and State

Thomas T. Jacobs
Signature of Member

Date 2/14/68

Mu Iota Fraternity.

Northern Illinois University

Name Thomas Albert Johnson
(Print) First Middle (full) Last
Age 20 Born at Chicago Ill Date of Birth 10/31/47
City or town and state
Color of Hair Blnd Color of Eyes Green Wt. 175 Ht. 6'0
Name of Father DECEASED Name of Mother DECEASED
(before marriage)

Education before attending this university:

Preliminary education St. Patrick Chgo Ill.
Name of High School City & State
College attended (if any) WRIGHT J.C. Degree NONE
Yr. graduated _____ If not graduated, indicate yrs. of attendance:
_____ Honors DEANS HONOR LIST 1 sem.

Record at this university:

Circle present classification: 1 2 3 4 5 Fac. Hon.
Member of what other organization(s) A.M.A.
Campus address 1048 B GRANT S. DeKalb, Ill.
Street address, City and State
Permanent home address 6122 WELLINGTON CHGO ILL.
Street address City and State

Thomas A. Johnson
Signature of Member

Date 2-23-68



Lota Fraternity.

Illinois University

Albert Johnson
Middle (full) Last

60 Ill. Date of Birth 10/31/47
town and state

Color of Eyes Green Wt. 175 Ht. 6'0

Deceased Name of Mother Deceased
(before marriage)

Education before attending this university:

Preliminary education St. Patrick Chgo Ill.
Name of High School City & State

College attended (if any) Wright J.C. Degree None

Yr. graduated _____ If not graduated, indicate yrs. of attendance:

_____ Honors Deans Honor List 1 sem.

Record at this university:

Circle present classification: 1 2 3 4 5 Fac. Hon.

Member of what other organization(s) A.M.A.

Campus address 1048 B Grant St. DeKalb, Ill.
Street address, City and State

Permanent home address 6122 Wellington Chgo Ill.
Street address City and State

Thomas A. Johnson
Signature of Member

Date 2-23-68



Mu Iota Fraternity.

Northern Illinois University

Name ROBERT EARLE KLEEMAN JR.
 (Print) First Middle (full) Last

Age 19 Born at HINSDALE III Date of Birth 11/4/48
 City or town and state

Color of Hair Brown Color of Eyes Blue Wt. 155 Ht. 6'4"

Name of Father ROBERT SR Name of Mother RENAULDA KOLODZIEWSKI
 (before marriage)

Education before attending this university:

Preliminary education ARGO COMM HIGH SCHOOL ARGO III.
 Name of High School City & State

College attended (if any) LYONS TWP J.C. Degree AA.

Yr. graduated 1967 If not graduated, indicate yrs. of attendance:
 _____ Honors _____

Record at this university:

Circle present classification: 1 2 (3) 4 5 Fac. Hon.

Member of what other organization(s) STUDENT ACCOUNTING SOCIETY

Campus address 961 A GRANT NORTH
 Street address, City and State

Permanent home address 2638 SOUTH CICERO AVE, CICERO III.
 Street address City and State

[Signature]
 Signature of Member

Date 2/22/68



Mu Iota Fraternity.

Northern Illinois University

Name JAMES ALLEN LENTZ
 (Print) First Middle (full) Last

Age 20 Born at CINCINNATI, OHIO Date of Birth 6/27/47
 City or town and state

Color of Hair BROWN Color of Eyes BROWN Wt. 185 Ht. 6'0"

Name of Father HENRY H. LENTZ Name of Mother JOYCE M. LAUGEL
 (before marriage)

Education before attending this university:

Preliminary education YORK ELMHURST, ILLINOIS
 Name of High School City & State

College attended (if any) _____ Degree _____

Yr. graduated _____ If not graduated, indicate yrs. of attendance:
 _____ Honors _____

Record at this university:

Circle present classification: 1 2 (3) 4 5 Fac. Hon.

Member of what other organization(s) ACCOUNTING SOCIETY, - BOARD - PUBLIC RELATIONS
 UNIVERSITY CENTER COMMITTEE

Campus address GRANT TOWERS NORTH 856B, DEKALB, ILLINOIS
 Street address, City and State

Permanent home address 614 POPLAR ELMHURST ILLINOIS
 Street address City and State

James A. Lentz
 Signature of Member

Date FEB. 22, 1968



Nu Iota Fraternity

Northern Illinois University

Name James Leonard LePere
(Print) First Middle (full) Last
Age 24 Born at Chicago, Illinois Date of Birth 7/6/43
City or town and state
Color of Hair Brown Color of Eyes Blue Wt. 175 Ht. 6' 2"
Name of Father J. Lester LePere Name of Mother Grace Beck
(before marriage)

Education before attending this university:

Preliminary education Lane Technical High School Chicago, Illinois
Name of High School City & State
College attended (if any) Wheaton College Degree B.S.
Yr. graduated '65 If not graduated, indicate yrs. of attendance:
Honors _____

Record at this university:

Circle present classification: 1 2 3 4 5 Fac. Hon.
Member of what other organization(s) A.I.E.S.E.C. A.M.A.
Campus address 631 Lucinda Apt A-4 DeKalb, Ill
Street address, City and State
Permanent home address 5058 N. Newcastle Ave. Chicago, Illinois
Street address City and State

James L. LePere
Signature of Member

Date February 22, 1968

Nu Iota Fraternity.

Northern Illinois University

Name James Merle Lestikow
(Print) First Middle (full) Last

Age 19 Born at Chicago Heights, Ill. Date of Birth 9/8/48
City or town and state

Color of Hair Brown Color of Eyes Brown Wt. 180 Ht. 6'3"

Name of Father Elmer M. Lestikow Name of Mother Esther Herrling
(before marriage)

Education before attending this university:

Preliminary education Bloom Twp. High Sch. Chicago Hts. Ill
Name of High School City & State

College attended (if any) NONE Degree _____

Yr. graduated _____ If not graduated, indicate yrs. of attendance:

_____ Honors _____

Record at this university:

Circle present classification: 1 2 3 4 5 Fac. Hon.

Member of what other organization(s) Circle K International

Campus address Grant S. 746A Dekalb, Illinois
Street address, City and State

Permanent home address 8413 Madison Drive Niles, Ill.
Street address City and State

James M. Lestikow
Signature of Member

Date 2/23/68



Nu Iota Fraternity

Northern Illinois University

Merle Lestikow
t Middle (full) Last

at Chicago Heights, Ill. Date of Birth 9/8/48
City or town and state

own Color of Eyes Brown Wt. 180 Ht. 6'3"

Imer M. Lestikow Name of Mother Esther Herrling
(before marriage)

Education before attending this university:

Preliminary education Bloom Twp. High Sch. Chicago Hts. Ill
Name of High School City & State

College attended (if any) NONE Degree _____

Yr. graduated _____ If not graduated, indicate yrs. of attendance:

_____ Honors _____

Record at this university:

Circle present classification: 1 2 3 4 5 Fac. Hon.

Member of what other organization(s) Circle K International

Campus address Grant S. 746A Dekalb, Illinois
Street address, City and State

Permanent home address 8413 Madison Drive Niles, Ill.
Street address City and State

James M. Lestikow
Signature of Member

Date 2/23/68

Mu Iota Fraternity

Northern Illinois University

Name James Edward Luebchow
(Print) First Middle (full) Last
Age 20 Born at Lincoln, Illinois Date of Birth 3/4/48
City or town and state
Color of Hair Brown Color of Eyes Brown Wt. 160 Ht. 6'1"
Name of Father Deceased Name of Mother Florence Hohenstein
(before marriage)

Education before attending this university:

Preliminary education Lincoln Comm. High Lincoln, Illinois
Name of High School City & State
College attended (if any) _____ Degree _____
Yr. graduated _____ If not graduated, indicate yrs. of attendance:
_____ Honors _____

Record at this university:

Circle present classification: 1 2 3 4 5 Fac. Hon.
Member of what other organization(s) Phi Eta Sigma; Accounting Society
Campus address 455-B Douglas Hall - N.I.U.; DeKalb, Illinois
Street address, City and State
Permanent home address 1507 Rutledge Dr. Lincoln, Illinois
Street address City and State

James E. Luebchow
Signature of Member

Date 2/22/68



Mu Iota Fraternity

Northern Illinois University

Edward Luebchow

Middle (full) Last

at Lincoln, Illinois Date of Birth 3/4/48
City or town and state

own Color of Eyes Brown Wt. 160 Ht. 6'1"

Deceased Name of Mother Florence Hohenstein
(before marriage)

Education before attending this university:

Preliminary education Lincoln Comm. High Lincoln, Illinois
Name of High School City & State

College attended (if any) _____ Degree _____

Yr. graduated _____ If not graduated, indicate yrs. of attendance:

_____ Honors _____

Record at this university:

Circle present classification: 1 2 3 4 5 Fac. Hon.

Member of what other organization(s) Phi Eta Sigma; Accounting Society

Campus address 455-B Douglas Hall - N.I.U.; DeKalb, Illinois
Street address, City and State

Permanent home address 1507 Rutledge Dr. Lincoln, Illinois
Street address City and State

James E. Luebchow
Signature of Member

Date 2/22/68



Nu Iota Fraternity

Northern Illinois University

Name Fran H Norman McEntee
(Print) First Middle (full) Last

Age 23 Born at Arlington, Virginia Date of Birth 1/17/45
City or town and state

Color of Hair Brn Color of Eyes Brn Wt. 160 Ht. 5'10"

Name of Father Henry Name of Mother Helen Gerace
(before marriage)

Education before attending this university:

Preliminary education Marmion Mil. Acad., Aurora, Ill.
Name of High School City & State

College attended (if any) Aurora College Degree None

Yr. graduated one year - part time If not graduated, indicate yrs. of attendance:
one year - full time Honors none

Record at this university:

Circle present classification: 1 2 3 4 5 Fac. Hon.

Member of what other organization(s) A.M.A., Facilities & Arrang.

Campus address 704 N. 4th St, DeKalb, Ill.
Street address, City and State

Permanent home address 451 Oak Ave Aurora, Ill.
Street address City and State

Frank McEntee
Signature of Member

Date Oct. 24, 1968

Mu Iota Fraternity.

Northern Illinois University

Name James Evert Carlson
(Print) First Middle (full) Last
Age 21 Born at Chicago, Ill. Date of Birth 7/22/46
City or town and state
Color of Hair Brown Color of Eyes Hazel Wt. 190 Ht. 6'3
Name of Father J.H. Carlson Name of Mother Betty Guthrie
(before marriage)

Education before attending this university:

Preliminary education York Community H.S. Elmhurst, Ill.
Name of High School City & State
College attended (if any) None Degree _____
Yr. graduated _____ If not graduated, indicate yrs. of attendance:
_____ Honors _____

Record at this university:

Circle present classification: 1 2 3 4 5 Fac. Hon.
Member of what other organization(s) AMA SAM
Campus address 1914 Suburban Estates DeKalb, Ill.
Street address, City and State
Permanent home address 436 Rex Blvd. Elmhurst, Ill.
Street address City and State

James E. Carlson
Signature of Member

Date 2/22/68

Nu Iota Fraternity

Northern Illinois University

Name Dennis Herbert McDonald
(Print) First Middle (full) Last
Age 18 Born at Hartford, Wisconsin Date of Birth 4/22/49
City or town and state
Color of Hair Red Color of Eyes Brown Wt. 140 Ht. 5' 9"
Name of Father Louis McDonald Name of Mother Dolores Liegel
(before marriage)

Education before attending this university:

Preliminary education Wethersfield High School, Kewanee, Illinois
Name of High School City & State
College attended (if any) None Degree _____
Yr. graduated _____ If not graduated, indicate yrs. of attendance:
_____ Honors _____

Record at this university:

Circle present classification: (1) 2 3 4 5 Fac. Hon.

Member of what other organization(s) _____

Campus address Gilbert Hall - Rm. 248 DeKalb, Illinois
Street address, City and State

Permanent home address 521 Fullerton Ct., Kewanee, Ill. 61443
Street address City and State

Dennis McDonald
Signature of Member

Date Feb. 22, 1968.



Mu Iota Fraternity
Northern Illinois University

Herbert McDonald
 Middle (full) Last
 Hartford, Wisconsin Date of Birth 4/22/49
 City or town and state
 Color of Eyes Brown Wt. 140 Ht. 5' 9"
 s McDonald Name of Mother Dolores Liegel
 (before marriage)

Education before attending this university:

Preliminary education Wethersfield High School, Kewanee, Illinois
 Name of High School City & State
 College attended (if any) None Degree _____
 Yr. graduated _____ If not graduated, indicate yrs. of attendance:
 _____ Honors _____

Record at this university:

Circle present classification: (1) 2 3 4 5 Fac. Hon.
 Member of what other organization(s) _____
 Campus address Gilbert Hall - Rm. 248 DeKalb, Illinois
 Street address, City and State
 Permanent home address 521 Fullerton Ct., Kewanee, Ill. 61443
 Street address City and State

Dennis McDonald
 Signature of Member

Date Feb. 22, 1968.



Nu Iota Fraternity

Northern Illinois University

Name GLENN DONALD McLAUGHLIN
(Print) First Middle (full) Last

Age 19 Born at CHICAGO, ILLINOIS Date of Birth 7/15/48
City or town and state

Color of Hair RED-BROWN Color of Eyes HAZE Wt. 172 Ht. 6'3"

Name of Father DONALD McLAUGHLIN Name of Mother Jean Delano
(before marriage)

Education before attending this university:

Preliminary education Thornton Fractional South Lansing, ILLINOIS
Name of High School City & State

College attended (if any) 1 Degree —

Yr. graduated — If not graduated, indicate yrs. of attendance:
1 1/2 Honors —

Record at this university:

Circle present classification: 1 (2) 3 4 5 Fac. Hon.

Member of what other organization(s) Kiwanis Circle K

Campus address 912 Edgebrook Dr. DeKalb, ILLINOIS
Street address, City and State

Permanent home address 2353-183rd Pl. Lansing, ILLINOIS
Street address City and State

Glenn D. McLaughlin
Signature of Member

Date 2/23/68

Mu Iota Fraternity.

Northern Illinois University

Name RUDOLPH LOENARD MAHALIK JR.
(Print) First Middle (full) Last
Age 21 Born at JOLIET, ILLINOIS Date of Birth 9/17/46
City or town and state
Color of Hair BROWN Color of Eyes BROWN Wt. 175 Ht. 5'10"
Name of Father RUDOLPH, JR. Name of Mother ISABELLE ROZICH
(before marriage)

Education before attending this university:

Preliminary education JOLIET TOWNSHIP JOLIET, ILLINOIS
Name of High School City & State
College attended (if any) JOLIET JR. COLLEGE Degree _____
Yr. graduated _____ If not graduated, indicate yrs. of attendance:
2 YRS. Honors _____

Record at this university:

Circle present classification: 1 2 3 (4) 5 Fac. Hon.
Member of what other organization(s) STUDENT ACCOUNTING SOCIETY
733B, GRANT SOUTH
Campus address NORTHERN ILLINOIS UNIVERSITY DE KALB, ILLINOIS
Street address, City and State
Permanent home address 517 RAYNOR JOLIET, ILLINOIS
Street address City and State

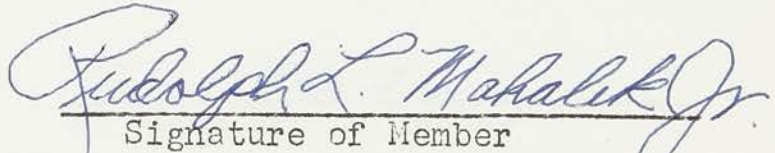
Signature of Member

Date 2/22/68



Nu Iota Fraternity

Northern Illinois University

I LOENARD MAHALIK JR.
 ; Middle (full) Last
 t JOLIET, ILLINOIS Date of Birth 9/17/46
City or town and state
WN Color of Eyes BROWN wt. 175 Ht. 5'10"
DOLPH, JR. Name of Mother ISABELLE ROZICH
(before marriage)

Education before attending this university:

Preliminary education JOLIET TOWNSHIP JOLIET, ILLINOIS
Name of High School City & State

College attended (if any) JOLIET JR. COLLEGE Degree

Yr. graduated _____ If not graduated, indicate yrs. of attendance:
2 YRS. Honors

Record at this university:

Circle present classification: 1 2 3 (4) 5 Fac. Hon.

Member of what other organization(s) STUDENT ACCOUNTING SOCIETY

Campus address 733B, GRANT SOUTH
NORTHERN ILLINOIS UNIVERSITY DE KARB, ILLINOIS
Street address, City and State

Permanent home address 517 RAYNOR JOLIET, ILLINOIS
Street address City and State

Rudolph L. Mahalik Jr.
Signature of Member

Date 2/22/68

Nu Iota Fraternity.

Northern Illinois University

Name John Michael Martini
(Print) First Middle (full) Last

Age 20 Born at Chicago, Illinois Date of Birth 9/19/47
City or town and state

Color of Hair Bwn. Color of Eyes Bwn. Wt. 160 Ht. 6'0"

Name of Father Aldo Name of Mother Lucille Heidenbluth
(before marriage)

Education before attending this university:

Preliminary education Holy Cross River Grove, Illinois
Name of High School City & State

College attended (if any) _____ Degree _____

Yr. graduated _____ If not graduated, indicate yrs. of attendance:

_____ Honors _____

Record at this university:

Circle present classification: 1 (2) 3 4 5 Fac. Hon.

Member of what other organization(s) A.M.A.

Campus address Grant South, Room 1047B, DeKalb, Illinois
Street address, City and State

Permanent home address 2153 N. Melvina Chicago, Illinois, 60639
Street address City and State

John Martini
Signature of Member

Date Feb 23, 1968.



Nu Iota Fraternity.

Northern Illinois University

First Name Michael Middle (full) Martini Last Martini
City or town and state Chicago, Illinois Date of Birth 9/19/47
Color of Eyes Brown Wt. 160 Ht. 6'0"
Name of Mother Aldo Lucille Heidenbluth
(before marriage)

Education before attending this university:

Preliminary education Holy Cross River Grove, Illinois
Name of High School City & State

College attended (if any) _____ Degree _____

Yr. graduated _____ If not graduated, indicate yrs. of attendance:

_____ Honors _____

Record at this university:

Circle present classification: 1 2 3 4 5 Fac. Hon.

Member of what other organization(s) A.M.A.

Campus address Grawt South, Room 1047B, Dekalb, Illinois
Street address, City and State

Permanent home address 2153 N. Melvina Chicago, Illinois, 60639
Street address City and State

John Martini
Signature of Member

Date Feb 23, 1968



Nu Iota Fraternity

Northern Illinois University

Name Martin Ira Miller
 (Print) First Middle (full) Last
 Age 18 Born at Chicago, Illinois. Date of Birth 10/8/49
 City or town and state
 Color of Hair Brn. Color of Eyes Brn. Wt. 180 Ht. 6'2"
 Name of Father Sidney Name of Mother Evelyn Stone.
 (before marriage)

Education before attending this university:

Preliminary education South Shore H.S. Chicago, Illinois.
 Name of High School City & State
 College attended (if any) None. Degree _____
 Yr. graduated _____ If not graduated, indicate yrs. of attendance:
 _____ Honors _____

Record at this university:

Circle present classification: ~~XXX~~ 2 3 4 5 Fac. Hon.
 Member of what other organization(s) Accounting Society. Finance Club.
 Campus address Grant North. 471B N.I.U. DeKalb, Illinois. 60115.
 Street address, City and State
 Permanent home address 8121 S. Phillips Chicago, Illinois. 60617.
 Street address City and State

Martin Ira Miller
 Signature of Member

Date Feb. 15, 1968.

Nu Iota Fraternity

Northern Illinois University

Name WILLIAM KENT MITCHELL
(Print) First Middle (full) Last
Age 21 Born at CHICAGO, ILLINOIS Date of Birth 8/19/46
City or town and state
Color of Hair BROWN Color of Eyes HAZEL Wt. 165 Ht. 5'10"
Name of Father WILLIAM MITCHELL Name of Mother ERMA ANTON
(DECEASED) (before marriage)

Education before attending this university:

Preliminary education THORNTON TWP. H.S. HARVEY, ILLINOIS
Name of High School City & State
College attended (if any) _____ Degree _____
Yr. graduated _____ If not graduated, indicate yrs. of attendance:
_____ Honors _____

Record at this university:

Circle present classification: 1 2 3 4 5 Fac. Hon.
Member of what other organization(s) ALPHA PHI OMEGA, AMERICAN MARKETING
ASS'N, STUDENT-ALUMNI COUNCIL
C-357a, DOUGLAS HALL
Campus address NORTHERN ILLINOIS UNIVERSITY DE KALB, ILLINOIS 60115
Street address, City and State
Permanent home address 600 W. 14th ST. RIVERDALE, ILLINOIS 60627
Street address City and State

William Kent Mitchell
Signature of Member

Date 2/22/68



Nu Iota Fraternity

Northern Illinois University

KENT MITCHELL
Middle (full) Last

t CHICAGO, ILLINOIS Date of Birth 8/10/46
City or town and state

WN Color of Eyes HAZEL Wt. 165 Ht. 5'10"

WILLIAM MITCHELL Name of Mother ERMA ANTON
(DECEASED) (before marriage)

Education before attending this university:

Preliminary education THORNTON TWP. H.S. HARVEY, ILLINOIS
Name of High School City & State

College attended (if any) _____ Degree _____

Yr. graduated _____ If not graduated, indicate yrs. of attendance:

_____ Honors _____

Record at this university:

Circle present classification: 1 2 3 4 5 Fac. Hon.
ALPHA PHI OMEGA, AMERICAN MARKETING

Member of what other organization(s) ASS'N, STUDENT-ALUMNI COUNCIL
C-357a, DOUGLAS HALL

Campus address NORTHERN ILLINOIS UNIVERSITY DE KALB, ILLINOIS 60115
Street address, City and State

Permanent home address 600 W. 14th ST. RIVERDALE, ILLINOIS 60627
Street address City and State

William Kent Mitchell
Signature of Member

Date 2/22/68

Mu Iota Fraternity

Northern Illinois University

Name PHILIP CHARLES MORRIS
(Print) First Middle (full) Last
Age 18 Born at Chicago, Illinois Date of Birth 2/25/49
City or town and state
Color of Hair Brown Color of Eyes Blue Wt. 180 Ht. 6'1"
Name of Father Charles Morris Name of Mother Marie O'Brien
(before marriage)

Education before attending this university:

Preliminary education Brother Rice Chicago, Illinois
Name of High School City & State
College attended (if any) _____ Degree _____
Yr. graduated 1967 If not graduated, indicate yrs. of attendance:
4 Honors _____

Record at this university:

Circle present classification: (1) 2 3 4 5 Fac. Hon.
Member of what other organization(s) Student Accounting Society
Campus address 382 B Douglas DeKalb, Ill.
Street address, City and State
Permanent home address 9752 So. Hamlin Evergreen Park, Ill.
Street address City and State

Philip C. Morris
Signature of Member

Date Feb. 12, 1968



Nu Iota Fraternity

Northern Illinois University

CHARLES MORRIS
 Middle (full) Last
 at Chicago, Illinois Date of Birth 2/25/49
 City or town and state
 Color of Eyes Blue Wt. 180 Ht. 6'11"
Charles Morris Name of Mother Marie O'Brien
 (before marriage)

Education before attending this university:

Preliminary education Brother Rice Chicago, Illinois
 Name of High School City & State
 College attended (if any) _____ Degree _____
 Yr. graduated 1967 If not graduated, indicate yrs. of attendance:
4 Honors _____

Record at this university:

Circle present classification: (1) 2 3 4 5 Fac. Hon.
 Member of what other organization(s) Student Accounting Society
 Campus address 382 B Douglas DeKalb, Ill.
 Street address, City and State
 Permanent home address 9752 So. Hamlin Evergreen Park, Ill.
 Street address City and State

 Signature of Member

Date Feb. 12, 1968



Nu Iota Fraternity.

Northern Illinois University

Name WILLIAM ALOYSIUS NOWARITA
 (Print) First Middle (full) Last

Age 21 Born at CHICAGO ILL Date of Birth 2/7/47
 City or town and state

Color of Hair BR. Color of Eyes BR. Wt. 155 Ht. 6'

Name of Father ALOYSIUS Name of Mother MARCELLE
NOWARITA (before marriage) BURTON

Education before attending this university:

Preliminary education ST. PATRICK CHICAGO ILL.
 Name of High School City & State

College attended (if any) _____ Degree _____

Yr. graduated _____ If not graduated, indicate yrs. of attendance:
 _____ Honors _____

Record at this university:

Circle present classification: 1 2 (3) 4 5 Fac. Hon.

Member of what other organization(s) _____

Campus address 317 LOCUST DE KALB ILL.
 Street address, City and State

Permanent home address 2241 W. MONTICELLO ILL.
 Street address City and State

William Aloysius Nowarita
 Signature of Member

Date 2/22/68



Mu Iota Fraternity

Northern Illinois University

Name ANTHONY CIBO PARISI
 (Print) First Middle (full) Last

Age 26 Born at CHICAGO, ILLINOIS Date of Birth 2/21/41
 City or town and state

Color of Hair BLACK Color of Eyes BROWN Wt. 160 Ht. 5'7"

Name of Father NICKOLAS PARISI Name of Mother ANNA GAECO
 (before marriage)

Education before attending this university:

Preliminary education WEBER H.S. CHICAGO, ILLINOIS
 Name of High School City & State

College attended (if any) WRIGHT JR. COLL. Degree NONE

Yr. graduated _____ If not graduated, indicate yrs. of attendance:
1 1/2 Honors _____

Record at this university:

Circle present classification: 1 2 3 (4) 5 Fac. Hon.

Member of what other organization(s) STUDENT ACCOUNTING SOCIETY, FINANCE CLUB

Campus address 352 B DOUGLAS HALL DEKALB, ILLINOIS
 Street address, City and State

Permanent home address 4852 N. KNIGHT AVE NORRIDGE, ILLINOIS
 Street address City and State

Anthony C. Parisi
 Signature of Member

Date February 22, 1968

Nu Iota Fraternity

Northern Illinois University

Name Robert Stephan PAUL
(Print) First Middle (full) Last

Age 20 Born at Joliet, ILL. Date of Birth 4/21/47
City or town and state

Color of Hair DK. BROWN Color of Eyes GREEN Wt. 170 Ht. 5'11"

Name of Father STEPHAN PAUL Name of Mother ROSE VIDMAR
(before marriage)

Education before attending this university:

Preliminary education Joliet Twp-Central Joliet, ILL
Name of High School City & State

College attended (if any) Joliet Junior Col Degree _____

Yr. graduated _____ If not graduated, indicate yrs. of attendance:

1 Honors _____

Record at this university:

Circle present classification: 1 2 3 4 5 Fac. Hon.

Member of what other organization(s) Student Acct'g Society

Campus address 575A DOUGLAS HALL, N.I.U. DEKALB, IL
Street address, City and State

Permanent home address 209 INGALLS AVE Joliet, ILL.
Street address City and State

Robert S. Paul
Signature of Member

Treasurer

Date 2/22/68



Nu Iota Fraternity.

Northern Illinois University

Stephan PAUL
 t Middle (full) Last
 at Joliet, ILL. Date of Birth 4/21/47
 City or town and state
Brown Color of Eyes Green Wt. 170 Ht. 5'11"
Stephan PAUL Name of Mother Rose Vidmar
 (before marriage)

Education before attending this university:

Preliminary education Joliet Twp-Central Joliet, ILL
 Name of High School City & State

College attended (if any) Joliet Junior Col Degree _____

Yr. graduated _____ If not graduated, indicate yrs. of attendance:

1 Honors _____

Record at this university:

Circle present classification: 1 2 3 4 5 Fac. Hon.

Member of what other organization(s) Student Acct'g Society

Campus address 575A Douglas Hall, N.I.U. DeKalb, IL
 Street address, City and State

Permanent home address 209 Ingalls Ave Joliet, ILL.
 Street address City and State

Robert S. Paul
 Signature of Member

Treasurer

Date 2/22/68.

Nu Iota Fraternity

Northern Illinois University

Name JAMES ROBERT PETERSEN
(Print) First Middle (full) Last
Age 22 Born at CHICAGO, ILL. Date of Birth 11/23/1945
City or town and state
Color of Hair BROWN Color of Eyes BLUE Wt. 150 Ht. 5'6"
Name of Father JAMES S. HOLMES Name of Mother HELEN HANSEL
(before marriage)

Education before attending this university:

Preliminary education FOREST VIEW ARLINGTON HTS., ILL.
Name of High School City & State
College attended (if any) ELMHURST COLLEGE Degree NONE
Yr. graduated _____ If not graduated, indicate yrs. of attendance:
3 YEARS Honors _____

Record at this university:

Circle present classification: 1 2 3 4 5 Fac. Hon.
Member of what other organization(s) AMERICAN MARKETING ASSOCIATION
644-E UNIV. PLAZA
Campus address 900 CRANE DR. DEKALB, ILL. 60115
Street address, City and State
Permanent home address 2705 ELAYNE CT. ARLINGTON HTS. ILL. 60005
Street address City and State

James Robert Petersen
Signature of Member

Date FEB. 22, 1968



Nu Iota Fraternity

Northern Illinois University

ROBERT PETERSEN

Middle (full) Last

t CHICAGO, ILL. Date of Birth 11/23/1945
City or town and state

Color of Eyes BLUE wt. 150 Ht. 5'6"

Name of Father JAMES S. HOLMES Name of Mother HELEN HANSEL
(before marriage)

Education before attending this university:

Preliminary education FOREST VIEW ARLINGTON HTS., ILL.
Name of High School City & State

College attended (if any) ELMHURST COLLEGE Degree NONE

Yr. graduated _____ If not graduated, indicate yrs. of attendance:
3 YEARS Honors _____

Record at this university:

Circle present classification: 1 2 3 (4) 5 Fac. Hon.

Member of what other organization(s) AMERICAN MARKETING ASSOCIATION
644-E UNIV. PLAZA

Campus address 900 CRANE DR. DEKALB, ILL. 60115
Street address, City and State

Permanent home address 2705 ELAYNE CT. ARLINGTON HTS. ILL. 60005
Street address City and State

James Robert Peteresen
Signature of Member

Date FEB. 22, 1968

Nu Iota Fraternity.

Northern Illinois University

Name RONALD JOSEPH RESTIVO
(Print) First Middle (full) Last
Age 23 Born at CHICAGO, ILL. Date of Birth 11/7/44
City or town and state
Color of Hair BROWN Color of Eyes HAZEL Wt. 190 Ht. 5'7"
Name of Father JOSEPH RESTIVO Name of Mother JOSEPHINE ALBER
(before marriage)

Education before attending this university:

Preliminary education ST. PATRICK HS CHICAGO, ILL.
Name of High School City & State
College attended (if any) NORTHERN ILLINOIS UNIV. Degree B.S.
Yr. graduated 1966 If not graduated, indicate yrs. of attendance:
_____ Honors _____

Record at this university:

Circle present classification: 1 2 3 4 5 Fac. Hon.

Member of what other organization(s) _____

Campus address 1307 W. LINCOLN Hgwy APT. 7122 DEKALB, ILL.
Street address, City and State

Permanent home address 1670 CLINTON CT. MELROSE PK ILL.
Street address City and State

Ronald J. Restivo
Signature of Member

Date 2/22/68



Nu Iota Fraternity

Northern Illinois University

First JOSEPH Middle (full) RESTIVO Last

Born at Chicago, ILL. Date of Birth 11/7/44
City or town and state

Color of Hair BROWN Color of Eyes HAZEL Wt. 190 Ht. 5'7"

Name of Father JOSEPH RESTIVO Name of Mother JOSEPHINE ALBER
(before marriage)

Education before attending this university:

Preliminary education ST. PATRICK H.S. Chicago, ILL.
Name of High School City & State

College attended (if any) NORTHERN ILLINOIS UNIV. Degree B.S.

Yr. graduated 1966 If not graduated, indicate yrs. of attendance:

Honors _____

Record at this university:

Circle present classification: 1 2 3 4 5 Fac. Hon.

Member of what other organization(s) _____

Campus address 1307 W. LINCOLN Hgwy APT. 7122 DEKALB, ILL.
Street address, City and State

Permanent home address 1670 CLINTON CT. MELROSE PK. ILL.
Street address City and State

Ronald J. Restivo
Signature of Member

Date 2/22/68



Nu Iota Fraternity

Northern Illinois University

Name Scott Clifton Rexinger, Jr.
 (Print) First Middle (full) Last
 Age 22 Born at Chicago, Illinois Date of Birth 2/2/45
 City or town and state
 Color of Hair Brown Color of Eyes Brown Wt. 190 Ht. 6'1"
 Name of Father Scott C. Rexinger Name of Mother Eleanor Black
 (before marriage)

Education before attending this university:

Preliminary education Elgin High School, Elgin, Illinois 60120
 Name of High School City & State
 College attended (if any) Indiana University Degree B.S.
 Yr. graduated 1967 If not graduated, indicate yrs. of attendance:
 _____ Honors _____

Record at this university:

Circle present classification: 1 2 3 4 (5) Fac. Hon.
 Member of what other organization(s) Sigma Nu Fraternity
 Campus address #11 B Suburban Apts., Elgin, Illinois 60115
 Street address, City and State
 Permanent home address 1170 Durcaw, Elgin, Illinois 60120
 Street address City and State

Scott C. Rexinger, Jr.
 Signature of Member

Date 2-22-68



Mu Iota Fraternity

Northern Illinois University

Name Charles Joseph Romeo
 (Print) First Middle (full) Last
 Age 21 Born at Chicago, Illinois Date of Birth 3/16/46
 City or town and state
 Color of Hair Dk. Brown Color of Eyes Brown Wt. 195 Ht. 5' 11"
 Name of Father Joseph Romeo Name of Mother Lauretta Iocco
 (before marriage)

Education before attending this university:

Preliminary education Downers Grove Community H.S. Downers Grove, Ill.
 Name of High School City & State
 Univ. of Ill. Urbana, Ill.
 College attended (if any) Lyons Township Jr. College Degree None
 Yr. graduated _____ If not graduated, indicate yrs. of attendance:
U. of I. '64 Honors Deans List - Two Semesters
L.T.J.C. '65-'67 Treasurer of Sophomore Class

Record at this university:

Circle present classification: 1 2 3 4 5 Fac. Hon.
 Member of what other organization(s) Finance Club, Student Accounting Society
Pres. of Gilbert Hall Men's Residence Association
 Campus address Gilbert Hall - Rm. 216, DeKalb, Ill.
 Street address, City and State
 Permanent home address 5409 Washington, Downers Grove, Ill.
 Street address City and State

Charles J. Romeo
 Signature of Member

Date Feb. 22, 1968



Nu Iota Fraternity

Northern Illinois University

Name JAMES ALLEN SCHULTZ
 (Print) First Middle (full) Last

Age 20 Born at KANKAKEE, ILLINOIS Date of Birth 8/10/47
 City or town and state

Color of Hair BROWN Color of Eyes BLUE wt. 190 Ht. 6'1"

Name of Father MYRON SCHULTZ Name of Mother ALPHAREETA EVANS
 (before marriage)

Education before attending this university:

Preliminary education REDDICK REDDICK, ILLINOIS
 Name of High School City & State

College attended (if any) _____ Degree _____

Yr. graduated _____ If not graduated, indicate yrs. of attendance:
 _____ Honors _____

Record at this university:

Circle present classification: 1 2 3 4 5 Fac. Hon.

Member of what other organization(s) _____

Campus address 516 LINCOLN HALL, NORTHERN ILL. UNIV., DEKALB, ILLINOIS
 Street address, City and State

Permanent home address _____ REDDICK, ILLINOIS
 Street address City and State

James A. Schultz
 Signature of Member

Date 2/22/68

Nu Iota Fraternity

Northern Illinois University

Name John Edward Terrell
(Print) First Middle (full) Last

Age 23 Born at WASHINGTON, D.C. Date of Birth 10/1/44
City or town and state

Color of Hair Brown Color of Eyes Hazel Wt. 195 Ht. 5FT 10 IN

Name of Father RICHARD L. TERRELL Name of Mother MARIAN M. BARRY
(before marriage)

Education before attending this university:

Preliminary education CULVER MILITARY ACADEMY, CULVER, IND.
Name of High School City & State

College attended (if any) Northern Illinois Degree B.S.

Yr. graduated 1967 If not graduated, indicate yrs. of attendance:

Honors _____

Record at this university:

Circle present classification: 1 2 3 4 5 Fac. Hon.

Member of what other organization(s) AMERICAN MARKETING ASSOC.

Campus address 1307 W. LINCOLN HWY. APT. #6115 DEKALB, ILLINOIS
Street address, City and State 60115

Permanent home address SAME AS ABOVE
Street address City and State

John E Terrell
Signature of Member

Date 2-14-68



Gamma Fraternity

Illinois University

Edward Terrell
Middle (full) Last

WASHINGTON, D.C. Date of Birth 10/1/44
town and state

Color of Eyes HAZEL Wt. 195 Ht. 5FT 10 IN

TERRELL Name of Mother MARIAN M. BARRY
(before marriage)

currently attending this university:

VERMILION MILITARY ACADEMY CULVER, IND.
of High School City & State

College attended (if any) NORTHERN ILLINOIS Degree B.S.

Yr. graduated 1967 If not graduated, indicate yrs. of attendance:

_____ Honors _____

Record at this university:

Circle present classification: 1 2 3 4 5 Fac. Hon.

Member of what other organization(s) AMERICAN MARKETING ASSOC.

Campus address 1307 W. LINCOLN HWY. APT. #6115 DEKALB, ILLINOIS
Street address, City and State 60115

Permanent home address SAME AS ABOVE
Street address City and State

John E Terrell
Signature of Member

Date 2-14-68

Nu Iota Fraternity.

Northern Illinois University

Name RICHARD LESLIE WALLACE
(Print) First Middle (full) Last

Age 19 Born at DEKALB, ILLINOIS Date of Birth 5/10/48
City or town and state

Color of Hair BROWN Color of Eyes HAZEL Wt. 190 Ht. 6'3"

Name of Father ROLAND WALLACE Name of Mother SIGNE WAINIO
(before marriage)

Education before attending this university:

Preliminary education DEKALB DEKALB, ILL.
Name of High School City & State

College attended (if any) _____ Degree _____

Yr. graduated _____ If not graduated, indicate yrs. of attendance:

_____ Honors _____

Record at this university:

Circle present classification: 1 (2) 3 4 5 Fac. Hon.

Member of what other organization(s) STUDENT ACCOUNTING SOCIETY

Campus address 619 ELLWOOD AVE. DEKALB, ILLINOIS
Street address, City and State

Permanent home address 619 ELLWOOD AVE. DEKALB, ILLINOIS
Street address City and State

Richard Leslie Wallace
Signature of Member

Date 2/22/68



Nu Iota Fraternity

Northern Illinois University

RICHARD LESLIE WALLACE
Middle (full) Last

DEKALB, ILLINOIS Date of Birth 5/10/48
City or town and state

WN Color of Eyes HAZEL Wt. 190 Ht. 6'3"

OLAND WALLACE Name of Mother SIGNE WAINIO
(before marriage)

Education before attending this university:

Preliminary education DEKALB DEKALB, ILL.
Name of High School City & State

College attended (if any) _____ Degree _____

Yr. graduated _____ If not graduated, indicate yrs. of attendance:

_____ Honors _____

Record at this university:

Circle present classification: 1 (2) 3 4 5 Fac. Hon.

Member of what other organization(s) STUDENT ACCOUNTING SOCIETY

Campus address 619 ELLWOOD AVE. DEKALB, ILLINOIS
Street address, City and State

Permanent home address 619 ELLWOOD AVE. DEKALB, ILLINOIS
Street address City and State

Richard Leslie Wallace
Signature of Member

Date 2/22/68

Mu Iota Fraternity.

Northern Illinois University

Name Bruce CRAIG Wheeler
(Print) First Middle (full) Last
Age 20 Born at DeKalb, Illinois Date of Birth 7/21/47
City or town and state
Color of Hair Brown Color of Eyes Blue Wt. 165 Ht. 5'9"
Name of Father Bruce J. Wheeler Name of Mother Verdell R. Sitter
(before marriage)

Education before attending this university:

Preliminary education Paw Paw High School Paw Paw, Illinois
Name of High School City & State
College attended (if any) Robert Morris Jr. College Degree None
Yr. graduated - If not graduated, indicate yrs. of attendance:
1 year Honors _____

Record at this university:

Circle present classification: 1 2 (3) 4 5 Fac. Hon.

Member of what other organization(s) Finance Club

Campus address 900 Crane Dr., R-644, DeKalb, Illinois 60115
Street address, City and State

Permanent home address Paw Paw, Illinois 61353
Street address City and State

Bruce C. Wheeler
Signature of Member

Date Feb 22, 1968



Mu Iota Fraternity

Northern Illinois University

First Name CRAIG Middle (full) Wheeler Last
at DeKalb, Illinois Date of Birth 7/21/47
City or town and state

Color of Eyes Blue Wt. 165 Ht. 5'9"

Name of Mother Bruce J. Wheeler Verdell Risitter
(before marriage)

Education before attending this university:

Preliminary education Paw Paw High School Paw Paw, Illinois
Name of High School City & State

College attended (if any) Robert Morris Jr. College Degree None

Yr. graduated - If not graduated, indicate yrs. of attendance:

1 year Honors _____

Record at this university:

Circle present classification: 1 2 (3) 4 5 Fac. Hon.

Member of what other organization(s) FINANCE CLUB

Campus address UNIV. PLAZA DORM 900 CRANE DR., R-644, DeKalb, Illinois 60115
Street address, City and State

Permanent home address Paw Paw, Illinois 61353
Street address City and State

Bruce C. Wheeler
Signature of Member

Date Feb 22, 1968

CONSTITUTION

PREAMBLE

Delta Sigma Pi is a professional fraternity organized to foster the study of business in universities; to encourage scholarship, social activity and the association of students for their mutual advancement by research and practice; to promote closer affiliation between the commercial world and students of commerce, and to further a higher standard of commercial ethics and culture and the civic and commercial welfare of the community.

ARTICLE I

NAME

This chapter shall be officially known and designated as the* Chapter of the International Fraternity of Delta Sigma Pi.

ARTICLE II

ORGANIZATION AND GOVERNMENT

Section 1. The laws of this chapter shall consist of the Ritual, the Constitution, the Bylaws of the International Fraternity of Delta Sigma Pi, the Interim Edicts of the Grand Council, the Resolutions of the Grand Chapter Congress in the form of a statutory code, such additional regulations as may be enacted by the Grand Chapter or the Grand Council, and these Bylaws.

Section 2. This chapter may also pass rules and regulations for local government from time to time, not inconsistent with the laws of this fraternity. They shall be typewritten in duplicate, and presented for review and approval by the Grand Council of the fraternity through the office of the Executive Director. All proposed amendments shall be submitted in advance for review and approval by the Grand Council and do not become effective until so approved.

Section 3. This chapter shall consist of all members initiated by or affiliated with the chapter, who are in good standing and who are attending the Northern Illinois University's School of Business or Economics, or pursuing pre-business and pre-economics subjects.

Section 4. The Executive Committee of this chapter shall consist of the President, Senior Vice President, Vice President, Secretary and Treasurer.

Section 5. This chapter shall be represented legally as the* Chapter of Delta Sigma Pi, incorporated under the laws of the State of Illinois, as a corporation not for pecuniary profit.

ARTICLE III

MEMBERSHIP, ELECTION AND INITIATION

Section 1. The membership of* Chapter shall consist of three classes; active, honorary, and alumni.

Section 2. Only those male students regularly enrolled in the Northern Illinois University, School of Business or Economics, or pursuing pre-business or pre-economics subjects; of good moral character; who comply with the Ritual and Laws of this fraternity shall be eligible to election in this fraternity as an active member, providing they are not members of any other fraternity in direct competition with this fraternity. No one may be initiated into this chapter until he has acquired a minimum of 15 hours of university credit, with a scholastic average of at least 2.5 in the major field of study.

Section 3. Membership in this chapter shall not be granted to any man who is a member of any local, national, or international professional commerce and business administration fraternity in competition with this fraternity. No members of this fraternity may become members of any other professional commerce and business administration fraternity, and should a member become so, he shall upon such action be automatically expelled from this fraternity without regard to any due process of jurisprudence we find in the Constitution and Bylaws of the fraternity.

Section 4. Honorary members shall be those men who are duly elected by this chapter and approved by the Grand Council of the International Fraternity of Delta Sigma Pi, but who, at the time of initiation, are not students nor faculty members at Northern Illinois University.

Section 5. Members of the faculty of Northern Illinois University, School of Business or Economics, may be initiated into active membership by* Chapter, upon being duly elected by this chapter, and approved by the Grand Council of the International Fraternity of Delta Sigma Pi. Immediately after initiation such members shall assume the status of alumni.

Section 6. Alumni shall be those who were active members in good standing of* Chapter, but who have graduated from, or who have ceased to pursue regular courses in the School of Business or Economics of Northern Illinois University.

Section 7. Every member of this chapter, regardless of classification, must be initiated in due form, according to the Ritual of the International Fraternity of Delta Sigma Pi, and shall take the entire oath of allegiance as provided for therein.

Section 8. Any member of Delta Sigma Pi in good standing, who transfers to Northern Illinois University and registers in the School of Business or Economics, may affiliate with this chapter providing a formal application is made to this chapter and an approval of the majority of the members of this active chapter is secured. This application must have accompanying it a letter from some officer of the applicant's chapter certifying to the fact that the member was in good standing.

Section 9. All elections to membership, except for affiliation in this chapter shall be by secret ballot. A unanimous vote of all active members of the chapter present and in good standing shall be required. To insure against mistake, should three or less negative votes appear in the ballot box on the name of a candidate for membership, a second ballot shall be immediately taken. Should the name of a candidate be rejected by this chapter, the same shall not be proposed again for a period of four months from the date of rejection. Should the name of the same candidate be proposed and rejected a second time by this chapter, the same shall not be proposed again for one year from the date of rejection. Should the name of the same candidate be proposed and rejected a third time, the same shall never be proposed in this chapter.

Section 10. All candidates who have been elected to membership in this chapter shall be pledged in accordance with the Ritual requirements of the International Fraternity of Delta Sigma Pi. A pledge may be revoked by a majority vote of the active members of this chapter in good standing, present and voting, at any regular meeting of this chapter.

Section 11. After pledging, a probationary period of not less than 45 days shall follow. During this time the pledge shall be under the supervision and direction of the Vice President. The pledge shall perform such duties and enjoy such rights as may be prescribed by this chapter.

Section 12. A pledge's withdrawal from the School of Business or Economics shall automatically cancel his pledge.

Section 13. Membership in Delta Sigma Pi is for life, and the Ritual and Laws of this fraternity and this chapter do not recognize or permit resignations.

ARTICLE IV

FINANCES

Section 1. The initiation fee to be paid by each active member of this chapter shall be \$50.00 and includes national initiation fees and an official gold badge. This fee shall preferably be paid in equal installments of \$25.00. No pledge shall be initiated by this chapter until he has paid his entire initiation fee in full and has fulfilled all of his other financial obligations to the satisfaction of this chapter.

Section 2. The initiation fee to be paid by each member of the faculty initiated by this chapter shall be \$10.00 which is the national initiation fee. This does not include a gold badge which is optional.

Section 3. A national initiation fee of \$10.00 shall be paid by this chapter for all honorary members initiated by this chapter. No fees are to be collected from the initiate.

Section 4. The chapter dues to be paid by all active members of this chapter shall be \$15.00 to be paid on or before October 31 in the first semester and March 15 in the second semester.

Section 5. The fiscal year of this chapter shall commence on the first day of July and expire on the thirtieth day of June.

Section 6. This chapter shall maintain a checking account in the name of this chapter. All receipts of the chapter shall be deposited in this account, and all disbursements of this chapter shall be made from this account. All checks shall be signed by the Treasurer and countersigned by the Chapter Advisor.

Section 7. This chapter shall use the standard accounting system of Delta Sigma Pi as supplied by The Central Office of the fraternity.

Section 8. The Treasurer of this chapter shall be under a fidelity bond of at least \$2,500.00, which bond shall be taken out by the Executive Director and the cost of same paid for by this chapter.

ARTICLE V

MEETINGS AND ELECTION OF OFFICERS

Section 1. Regular stated meetings of this chapter shall be held on the First and Third Thursdays of each month, at the hour of 8:40 p.m., the place to be announced.

Section 2. Special meetings may be called by the President or the Executive Committee by giving five days notice to all active members.

Section 3. A majority of the active members in good standing shall constitute a quorum for any stated or special meeting of this chapter.

Section 4. The order of business at all stated or special meetings shall be as follows:

1. Opening of meeting according to ritual
2. Roll call
3. Reading of minutes of previous meeting
4. Old business
5. Nominations for membership
6. Balloting
7. Committee reports
8. New business
9. Remarks for the good of the chapter
10. Adjournment of meeting according to ritual

Section 5. The election of officers of this chapter shall be held at the first business meeting in May.

Section 6. All active members in good standing shall be notified by mail of the date, time and place of holding the election of officers, at least 10 days prior thereto.

Section 7. In the election of chapter officers, the member receiving the greatest number of votes for the office in question shall be declared elected. The officers of this chapter must not be on probation by the university or in arrears for more than 30 days for any chapter liability. If after nomination or election, any member temporarily or permanently withdraws from the School of Business or Economics, or is placed on probation by the university, or becomes in arrears for more than 30 days for any chapter liability of any kind whatsoever, he shall be automatically disqualified for office in this chapter and a successor shall be immediately elected or appointed to fill the vacancy thereby created.

Section 8. Except as otherwise provided for in these bylaws, all meetings shall be conducted according to Robert's Rules of Order.

ARTICLE VI

OFFICERS AND THEIR DUTIES

Section 1. The elective officers of this chapter shall be the President, Senior Vice President, Vice President, Secretary, Treasurer, Chancellor, Historian and Chapter Advisor. The President may appoint such other officers or committee chairman as he shall deem necessary.

Section 2. All elective officers shall hold office for a period of one (1) year and/or until their successors are elected and qualified.

Section 4. A petition of one-third of the active members shall be necessary to have the question of removing an officer put before the next regular meeting of this chapter for discussion and vote. A two-thirds vote of the members present and voting at that regular meeting of this chapter shall be required to remove the officer from his office.

Section 5. In the absence of the President, the next highest ranking officer present may call the meeting to order and preside at such meeting.

Section 6. The president shall be executive officer of the undergraduate chapter. He shall have the power to call special meetings in accordance with the Bylaws; to see that all officers of the chapter discharge their duties impartially, accurately, faithfully, and promptly, and shall enforce the strict observance of the Laws of the fraternity. He shall have the power to appoint such officers and committees as provided for in these Bylaws; to cast a deciding vote in case of ties; to sign all certificates of membership; and have such other duties as may be prescribed in the Laws of the fraternity.

Section 7. The Senior Vice-President shall assist the President in the performance of his duties. He shall succeed to the powers and duties of the President in the temporary absence or disability of the latter. He shall have charge of the investigation and pledging of candidates for membership; and all other duties as may be prescribed in the Laws of the fraternity.

Section 8. The Vice President shall assist the Senior Vice-President in the performance of his duties. He shall succeed to the powers of the Senior Vice-President in the temporary absence or disability of the latter. He shall have charge of the preparation of pledges for examination and initiation; and perform such other duties as may be prescribed in the Laws of the fraternity.

Section 9. The Treasurer shall receive and expend all moneys of the chapter, and shall keep an accurate account of the same in the Standard Accounting System provided by The Central Office. He shall sign all checks issued by the chapter, and forward such reports as may be required by The Central Office. He shall issue a Certificate of Good Standing to each member of the chapter upon graduation or withdrawal from college.

Section 10. The Secretary shall record the minutes of all meetings of the chapter, read all official communications into the minutes, handle promptly all correspondence, and sign all membership forms and certificates for all new initiates.

Section 11. The Chancellor shall be the chief judicial officer of the chapter. He shall preside over all meetings and trials conducted by the chapter. He shall have no penal rights whatsoever, but he shall report any violations of the Laws of the fraternity to The Central Office.

Section 12. The Historian shall keep all historical records of the chapter.

Section 13. The Chapter Advisor shall be an alumni member, life member, or honorary member of the fraternity, and shall be elected by the chapter to serve in an advisory capacity to the chapter, and he shall countersign all checks issued by this fraternity.

ARTICLE VII

COMMITTEES AND THEIR DUTIES

Section 1. The Executive Committee of this chapter shall consist of the President, Senior Vice President, Vice President, Secretary, and Treasurer. The President shall be the chairman of this committee. This committee shall act as a committee on finance and policies.

Section 2. All other committees shall be appointed by the President and their duties determined by him.

Section 3. The Pledging Committee shall consist of not less than three members with the Senior Vice President acting as Chairman. It shall be the duty of this committee to actively attend to and supervise all investigations of prospective members, such as:

1. To secure the names of all prospects
2. Obtain the scholastic standing of prospects
3. To secure information pertaining to the history of these prospects, both on and off the campus
4. To invite prospects to rushing parties
5. To pledge prospects according to the ritual.

Section 4. The Scholarship Committee shall consist of not less than three members. It shall be the duty of this committee to gather all grades of each of the active members of the fraternity, to compile and determine both individual and chapter averages for each semester, and to make such other reports as may be required. Copies of all such reports shall be mailed to The Central Office of Delta Sigma Pi, and also to the Chapter Advisor.

Section 5. The Professional Committee shall consist of not less than three members. It shall arrange for all professional meetings of the chapter, secure speakers, and carry out the professional program of the chapter, and to make such reports as may be required.

Section 6. The Social Committee shall consist of not less than three members. It shall be the duty of this committee to supervise all of the social activities of the chapter, such as banquets, dinners, luncheons, parties, dances, etc., and to make such reports as may be required.

Section 7. The Nominations Committee shall consist of five members, four of whom are elected by the chapter and the fifth being the chapter president who shall be the chairman. It shall be the duty of this committee to closely examine the record of all active members and to submit a report before the annual meeting recommending one or more qualified nominees for each office. Additional nominations may be made from the floor by any member of the chapter in good standing.

Section 8. The Chapter Efficiency Index Committee shall consist of not less than three members. It shall be the duty of this committee to encourage and promote the successful development of all chapter activities so that the chapter will rank as high as possible in the annual Chapter Efficiency Index, and shall report to The Central Office on Form "C" all points earned by the chapter each month.

ARTICLE VIII

PUBLICATIONS AND PUBLICITY

Section 1. The chapter news letter of this chapter shall be known as _____ and shall be issued at least once every semester. Copies of this news letter shall be mailed to The Central Office, the Grand Council, other chapters, and to all active and alumni members of this chapter.

Section 2. The chapter letter and other material for publication in The DELTASIG shall be prepared and regularly mailed to the editor of The DELTASIG by the Deltasig Correspondent.

Section 3. All publicity pertaining to this chapter and to its members, appearing in campus or other publications shall be clipped and kept in an appropriate scrapbook by the Historian.

ARTICLE IX

DISCIPLINE

Section 1. Any member of this chapter may be disciplined in accordance with the Constitution and Bylaws of the International Fraternity of Delta Sigma Pi. A notice of at least seven days shall be given for any trial, and upon the termination of a trial the Secretary shall prepare a typewritten report of the proceedings of the trial and shall forward this to The Central Office.

ARTICLE X

FOUNDERS' DAY AND CHAPTER BIRTHDAY

Appropriate ceremonies shall be held by this chapter on November 7 of each year, or as near thereto as possible, to commemorate the founding of the International Fraternity of Delta Sigma Pi, and on **, or as near thereto as possible, to celebrate the installation of this chapter.

ARTICLE XI

AMENDMENTS

These Bylaws may be repealed, modified, altered, or amended, or new Bylaws adopted at any stated or special meeting of this chapter, provided that due notice by mail of the proposed changes shall have been sent to all active members of this chapter at least ten days preceding the date of said meeting. All proposed amendments to these Bylaws shall be submitted in advance for review and approval by the Grand Council of the fraternity through the office of the Executive Director, and do not become effective until they are so approved.

* Chapter designation to be determined by the International Fraternity of Delta Sigma Pi.

** Chapter installation to be on the day a charter of affiliation is granted.